COMPLETE Associated Press Telegraphic Reports

Oakland Tribune.

WEATHER FORECAST—SAN FRANCISCO AND VICINITY—THIN FRANCISCO AND VICINITY—FAIR THIS AFTERNOON AND TONIGHT; CLOUDY TUESDAY; LIGHT SOUTHEAST WIND.

VOL. LXII | OAKLAND, CALIFORNIA, MONDAY EVENING, NOVEMBER 28, 1904 | 12 Pages | NO. 85

ANGRY LITIGANT FIRES A SHOT AT JUDGE HEBBARD IN OPEN COURT

SHOT A JUDGE IN COURT

Rev. Isaac Selby Tries to Murder Superior Judge Hebbard in San Francisco.

SAN FRANCISCO, November 28.—Rev. Isaac Selby of Australia shot at Superior Judge Hebbard today while the latter was on the bench.

The bullet came within an inch of the judge's head and lodged in the back of his chair.

The would-be murderer was at once removed from the court room to the City Prison and charged with attempt to commit murder.

Selby was recently sued for divorce by his wife. He conducted his own defense but was unsuccessful, a decree against him being granted.

He then sued a man named Donald McRae for damages for having alienated his former wife's affections.

The case came up in Judge Hebbard's court today and Selby was again his own attorney.

When a ruling against him was made he quickly drew a revolver and fired point blank at the judge, who heard the bullet whistle past his ear.

Selby was immediately seized and prevented from discharging another chamber of his pistol.

For a time there was great excitement among the spectators, but quiet was restored when it was found that the judge had not been injured.

ANOTHER TRIAL FOR NAN.

Prisoner is Disappointed Because of the Change.

NEW YORK, November 28.—The jury in the Patterson murder trial was discharged today at the same time District Attorney Jerome served notice on Miss Patterson's counsel that a new jury would be selected and a re-trial begun at the term of court which opens one week from today.

The illness of Edward Dressler, a juror who was striken with apoplexy last week, was the cause of today's action.

Miss Patterson appeared very much dejected as she was led back to the Tombs to await the beginning of the new trial.

District Attorney Jerome has served notice on Nan Patterson's counsel for the summoning of a second jury to try the case at the opening of the next term of court Monday. The notice was accepted.

Following the sudden and unexpected interruption in the trial, owing to the illness of Juror Edward Dressler, Miss Patterson is said to be on the verge of nervous collapse.

When the adjournment was ordered Saturday she expressed keen disappointment.

She had been confident, she said, that the jury would discharge her and she was satisfied that a few days more would free her.

RUSSIA WANTS MORE WARSHIPS

LONDON, Nov. 28.—According to a telegram from Liverpool, a Russian agent recently visited several ports in efforts to purchase warships. He went to Birkenhead, where he opened negotiations to buy a gunboat built there for Peru, and at Liverpool he made overtures to purchase a couple of swift ocean liners. Subsequently the agent inspected the warships which are nearing completion on the Tyne. The transactions, however, all fell through on questions of price and delivery.

JAPANESE SUFFER LOSSES.

Assault on Port Arthur Again Ends in Disaster.

ST. PETERSBURG, November 28.—7:25 p. m.—The War Office has received information from Chefoo that the Japanese assault on Port Arthur Saturday was repulsed with enormous losses.

WILL TRY FOR VICTORY.

BERLIN, November 28.—A dispatch to the Lokal Anzeiger from Mukden under yesterday's date says:

It is believed about headquarters that the Japanese will make extraordinary efforts to win a land victory before the arrival of the Russian Second Pacific squadron. The movements of the fleet are reported in each issue of the Army Gazette, the 100th number of which was printed Sunday.

The paper is circulated throughout the army and is the only medium of news from the outer world. As soon as it appears the privates gather in groups, while one who do so, reads the whole paper, the soldiers listening. The soldiers are convinced that the arrival of the second Pacific squadron will end the war as they believe the Japs will be beaten on the sea and seek peace.

Severe measures have been taken against marauders. Twelve cossacks of one regiment were sentenced to death. One was shot in front of the brigade, while the sentences of the remaining eleven were commuted to penal servitude.

Discipline generally is good. Patriarchial relations exist between the officers and men and the former are doing everything possible for the latter.

CARLOADS OF FOOD DROP FROM SIGHT

MOSCOW, November 28.—People arriving from the Far East tell a remarkable story of the mysterious disappearance from the trunk line of 350 carloads of stores and warm clothing belonging to private consignees and officers.

ROOSEVELT ON WAY HOME.

He is Pleased With His Visit to St. Louis Fair.

RICHMOND, Ind., November 28.—President Roosevelt's special train arrived here at 9:45 o'clock, leaving a few minutes later. After a sojourn of two days in St. Louis which proved an experience thoroughly delightful and almost unique, President Roosevelt is now speeding toward Washington, where his train is scheduled to arrive at 7 o'clock to-morrow evening. The President, Mrs. Roosevelt and all the members of the party are congratulating themselves upon the success of the trip, which was regarded by many with serious apprehension.

THANKED FRANCIS.

President Roosevelt has expressed his perfect satisfaction with the arrangements made for his safety, comfort and convenience, and just before his train pulled out of the exposition grounds last night he congratulated and thanked President Francis and other exposition officials and the officials who were his personal attendants for the admirable work they had accomplished. Secretary Loeb, on whom fell the great task of perfecting the arrangements for the trip and for the safety of the President, now that the strain of responsibility so far as the visit to the fair is concerned has been removed, is feeling thoroughly satisfied.

FEW CRANKS.

Throughout the experience in St. Louis there was a notable absence of cranks who desired for various reasons to see the President. One woman was taken in charge by the secret service men at the Thompson residence last evening but she made no trouble. Just before the train pulled out of the exposition grounds last night a woman leading a Texas steer, wearing a pair of horns with a spread of nearly four feet, approached the President's car. She was stopped.

QUEER WOMAN.

"Try to lift me," she suggested to the officers, but she was not crazed. She proved to be the magnetic woman who possesses the peculiar power of preventing anybody, however strong, from raising her from the ground when she so wills it. She had found the steer at one of the shows on the grounds and had brought it along to show to the President. At the suggestion of the officers she led her curious pet away.

The trip thus far has been without incident of particular note.

AT BREAKFAST.

President Roosevelt and party

(Continued on Page 2.)

ADMIRAL VIRIN, WHO SUCCEEDED PRINCE UKTOMSKI AS COMMANDER-IN-CHIEF AT PORT ARTHUR.

WOMAN CAUSES FAILURE.

Borrowed Large Sums of Money and Refuses to Pay Debts.

NEW YORK, November 28.—A sensation has been caused here by the bringing of a suit by Herbert D. Newton of Brookline, Mass., against Mrs. Cassie Chadwick of Cleveland, Ohio, for $190,800 for money loaned. Mrs. Chadwick is the wife of a Cleveland physician. In addition to Mr. Newton's suit several banks have taken legal action to recover various amounts, which bring the total sum of $267,800.

Mr. Newton alleges that Mrs. Chadwick told him she had $5,000,000 in bonds and securities placed in trust by Ira Reynolds, secretary and treasurer of the Wade Park Banking Company of Cleveland and that she had a note for $500,000 which she could negotiate at any time for the purpose of paying Newton. He loaned her $190,800.

P. W. Carver of Boston, attorney for Mr. Newton, in a statement said that when the loan became payable it was not met and that then he (Carver) had a conference with Mrs. Chadwick and her counsel.

"The statement was made to me," said Mr. Carver, "that the securities held as a trust fund would soon be released and that in a short time all the various obligations would be paid.

"Following another conference with Mrs. Chadwick's counsel last Monday we decided to bring suit in equity for the recovery of the money and have obtained injunctions restraining Mr. Reynolds from putting the securities out of his possession and also to prevent Mrs. Chadwick from disposing of them."

The magnitude of the suits and the sensational stories growing out of the case have attracted much attention.

NEWTON TALKS.

BOSTON, November 28.—Herbert D. Newton of Brookline, who has sued Mrs. Cassie Chadwick of Cleveland, Ohio, for $190,800, is a well-to-do business man. Concerning the action against Mrs. Chadwick he says that suit has been brought in the Common Pleas court at Cleveland to recover upon loans made to Mrs. Chadwick, for which promised payments had not been made when due.

"I am not alone concerned in this matter," said he, "but I must decline to tell who are the other parties. I made the loans on the strength of a statement of Mrs. Chadwick that she was a woman of wealth and owned securities sufficient to warrant the loans

"The promised payments were not forthcoming and we propose to find out whether her assertions were true."

Mr. Newton understands the case will come up at Cleveland to-morrow.

BANK FAILS.

OBERLIN, Ohio, November 28.—The Citizen's National Bank of this place was closed to-day. The action was taken as a result of a meeting of the Board of Directors held yesterday. The following notice was posted on the bank door to-day:

"This bank will not open this morning or until further notice. The bank is in charge of the National Bank Examiner."

C. G. Beckwith is president of the institution. The bank was founded in 1858. It is generally understood that the bank carried notes of Mrs. Cassie Chadwick of Cleveland to a large amount.

VICTORIA, B. C., Nov. 28.—The Canadian Pacific Railway has just acquired by purchase Laurel Point, Victoria Harbor, a rock promontory, the existence of which has restricted shipping in this harbor, and will blast it out at a cost, it is said, of $100,000, thus greatly enlarging and improving the harbor on the site which the company has chosen for its wharves.

STREET CAR IS WRECKED.

One Man Killed and Many Are Injured in Accident.

ST. LOUIS, November 28.—One man was killed outright and fourteen other passengers were injured, some of them seriously, in a Belfontaine street car that jumped the track and overturned today.

The dead:

Charles J. Warner, office man, was thrown off the platform and struck head foremost on a pile of street car rails.

The injured:

Lena Hillman, bruised and cut.

Louis Hirt, bruised and cut.

Orrin Olney, bruised and cut.

Emma Scoellkopf, cut on face and body and internally injured.

Ann Thiemyer, cut on face and head and internally injured.

Bernard F. Kramer, painter, lacerated hand, shoulder and chin.

Louis Knepp, bundle boy, lacerated arm and hand.

Charles Chever, laborer, badly injured shoulder.

Clemens Schoenig, machinist, badly injured shoulder.

Otto Altenkirck, cut about face, spine injured.

Walter Schmidt, cut about face and hands by flying glass; right leg hurt; bruised about body.

John Slevin, cut about face and head, left arm wrenched.

Major H. Spinsby, back sprained, face cut.

E. M. Cottrell, cut by glass and badly bruised about body.

The accident occurred at a curve while the street car was running at full speed. Leaving the track, the car dashed across the street, hitting the curb and overturning and strewing the street with injured. When the accident occurred the car was crowded with men, women and children on their way to work.

Police Sergeant Connors arrested Motorman Charles H. Smith and Conductor L. P. Morganier. Neither is injured.

Smith told the police that the accident was caused by the failure of his airbrakes to work while the car was on the down grade leading to the curve.

EXILES BROUGHT BACK.

ST. PETERSBURG, November 28.—The announcement was made today that the zone in which the Jews can buy real estate will be extended.

Eighty political exiles at Archangel have been brought back by Interior Minister Sviatopolk-Mirsky. About 580 still remain there.

ENGINEER SCHILOFF, THE OFFICER AT PORT ARTHUR WHO SUPERVISED THE REPAIRS TO THE DAMAGED FLEET.

LAST WILL OF THE LATE FRANK J. MOFFITT.

Leaves Interest on $40,000 to His Four Sisters and Rest of Estate to His Wife and Son.

"Oakland, California, July 17, 1902.

"This is my last will.

"I bequeath to my sisters, Mary, Maggie, Emma and Nellie the interest on $40,000 during their lives. To be so invested as they will get said income monthly. At the death of any one of them, 25 per cent said income to go to my son. At the death of a second, another 25 per cent of the whole to go to my son. At the death of a third and fourth said remaining 50 per cent to go to my son and the principal likewise to my son. His mother to be his guardian without bonds in conjunction with the Union Trust Company of San Francisco or other trust company as the Probate Court may appoint. My son to receive interest until he is thirty and no part of the principal any sooner.

"To my son I give the sum of $40,000. The income however to go to his mother until he is twenty-four years of age and the principal to him only when he is 30 years of age. His mother to be his guardian and trustee in this matter in conjunction with the Union Trust Company of San Francisco or other Trust Company as the Probate Court may appoint. His mother to give no bond.

"To my wife I give the sum of $70,000 as she may select from my estate.

"I direct that $1000 from the residue go to erecting a suitable monument over the grave of my father and mother.

"My wife, Augusta L. Moffitt to be executrix of this instrument without bonds of any kind.

"I ask my wife that she advise with my friends, William J. Dingee, Charles D. Pierce and Thomas H. Williams in the matter of making my will as ironclad as possible. I should like the bequest to my sisters and my son made in spirit as I intend it and much caution exercised that the investment may be permanent and safe.

"My estate about this time is about $170,000.

"The residue of my estate to go to my wife in trust for my boy as she may elect.

"FRANK J. MOFFITT."

"July 17, 1902."

"I add Henry M. Moffitt to the names of my wife and Union Trust Company or other company in the matter of the bequests to my sisters and son. No bonds from said Henry M. Moffitt.

"FRANK J. MOFFITT."

J. J. Allen and Phil M. Walsh are attorneys for Mrs. Moffitt.

SPECIAL LETTERS FOR MRS. MOFFITT.

SHE IS GRANTED PERMISSION TO TAKE CARE OF ESTATE.

Special letters of administration on the estate of the late Frank J. Moffitt were granted to his widow Augusta L. Moffitt this morning by Judge S. P. Hall in order that she may properly care for the estate until the will can be probated. Mrs. Moffitt appeared in court accompanied by her attorney, Deputy District Attorney Philip Walsh and told the court that no taxes had been paid by her husband and that in order to save them from going delinquent and to attend to other matters it would be necessary for the appointment of a special administrator and her petition was granted.

The petition sets forth that the value of the estate is more than $10,000 but it is expected that it will be found between $250,000 and $300,000. Just the character and amount of the property left by deceased is not known but it consists of some real estate, cash in bank, stocks and bonds. The heirs are the widow and her son, Jefferson G. Moffitt. J. J. Allen and Phil M. Walsh represent the widow.

WANTED TO SEE PRESIDENT.

WOMAN ARRESTED FOR SEEKING TO PAINT ROOSEVELT'S PICTURE.

ST. LOUIS, November 28.—After trying to force her way into the residence of William H. Thompson for the express purpose of painting the picture of President Roosevelt, Miss Maria Herndt, a glass painter from Munich, Germany, but claiming to have a studio at Milwaukee Wis., was arrested Sunday night by Detective.

She is about 28 years old, fairly well dressed and showed refinement. She explained to the butler in broken English, after giving him her card, that she had written to the President a week ago that she intended to call upon him during his St. Louis visit and paint his picture on glass.

Detectives seized her and led her down the steps. No amount of persuasion would pacify the woman and she was finally arrested and locked up.

ROBBER SHOT AND WOUNDED

SIOUX CITY, Iowa, November 28.—In a battle between a posse of citizens and three robbers at Fonda, Iowa, today, one of the robbers whose name is not known, was shot and fatally wounded. The other two escaped but a posse is in pursuit. A small amount of booty was found on the wounded man.

Piso's Cure is an effectual remedy for cold on the lungs. All druggists. 25c.

MAGNIFICENT AUCTION

of the beautiful furniture, carpets, bric-a-brac of the newly up-to-date furnished flat at the corner of Thirteenth and Jackson street on Wednesday, November 30th, at 11 a. m., comprising in part, grand mahogany Davenport, reception chairs, gilt chairs, upholstered easy chairs, couches, grand brass stands, lamps, bric-a-brac, paintings, etchings, elegant round extension table, box seat chairs, magnificent brass bedstead cost $125; finest hair mattresses, bedding, grand birds-eye maple dressers, chiffoniers, elegant body Brussel carpets, fine kitchen range, gas shelf, linoleum, China ware, etc., etc.

Parties desiring first-class furnishings at auction prices should attend this peremptory sale as this handsome flat had been lately newly furnished and will be sold rain or shine. Flat to let.

MEYSEL & MEYSEL,
Auctioneers. Office corner of Eighth and Franklin. Phone Cedar 621.

SPECIAL AUCTION SALE

Furniture, Carpets, Piano, Stoves, Ranges, Wall Paper, etc., etc. Sale Tuesday, November 29th, at 11 a. m., at 960 Franklin street, Oakland, comprising 1 piano, 53 ranges with and without waterbacks and heating stoves, 150 rolls of wall paper, bedroom suits, 50 woven wire springs, oak dining tables, dining chairs, parlor furniture, crockery, and glassware, carpets, lace curtains, etc. Also counters and shelving and fine office.

All must and will be sold.

J. A. MUNRO & CO.,
Auctioneers, 1005-7-9 Clay street. Telephone Brown 141. Telephone Main 5137 Call Building, San Francisco.

FIRED ON FROM AMBUSH.

Troops Ready For More Trouble at Zeigler.

CARBONDALE, Ill., November 28.—The pumping station, nearly two miles from the Zeigler shaft and from which the water of the town is secured, was fired upon from ambush Saturday and Sunday nights and several shots were exchanged.

The Little Muddy river supplies the water and a thick underbrush marks the banks of the stream for miles.

In the past a lone pumpman having no connection with the shaft or strike has been stationed there but now a strong guard has been detailed there.

No further troops have been sent to Zeigler during the forenoon but Company C of this city has been ordered to be in readiness to proceed to the scene. The company may move at any hour.

An important meeting of the United Mine Workers' officials is now being held to consider the situation. They will resist to the utmost any attempt to abolish Camp Tanner, where the union miners are now living.

It is learned that Attorney Pratt has twice been fired upon.

SPRINGFIELD, Ill., November 28.—Assistant Adjutant General Reece left for Zeigler today to make personal observation of the conditions of affairs there. Colonel Reece received a telephone message today from the scene saying that there had been firing early today outside the mine center but that nothing further had developed.

LORD ROTHSCHILD DECLINES.

REFUSES TO DISCUSS THE ALLEGED EMBEZZLEMENT OF $5,000,000.

LONDON, Nov. 28.—Lord Rothschild, when questioned today by a representative of the Associated Press regarding the alleged embezzlement of $5,000,000 by Moses Blumenthal, said to have been head of the bullion department of the London House of the Rothschilds, was incensed at which he termed "such gross exaggeration" but otherwise declined to discuss the matter.

The defalcations occurred in July—not a few weeks ago as cabled to the United States—and it was stated at the time that the shortage was in the neighborhood of $150,000. The whole matter was settled privately shortly after the embezzlement was discovered.

YOUTH ATTACKS POLICEMAN.

JOHN J. GEARY IS ARRESTED ON THREE DIFFERENT CHARGES.

John J. Geary, a beardless youth, who is fast approaching his twentieth birthday, was in the Police Court this morning on three charges of misconduct preferred by Policeman Jack Gardiner and Motorman A. A. Bryden. The three charges were drunkenness, vulgar language and battery.

According to the persons concerning in the evening's entertainment as provided by Geary, he imagined himself a whole regiment of men and attacked not only the motorman but the policeman as well after he was placed under arrest.

Geary is alleged to have gotten on a San Pablo avenue car last night in a drunken condition. He immediately fell into a profound slumber from which it was hard to awaken him. Motorman Bryden undertook the job and as a result had to defend himself from the assault of the young man. Policeman Gardiner was called and took the fighting youngster to jail.

He will be tried on December 3d on the charge of vulgar language and battery.

He pleaded guilty to being drunk this morning but denies the other charges.

W. B. DEAN IS MADE OFFER

OGDEN, Utah, November 28.—The position of general manager of the new Tonopah railroad has been tendered to W. B. Dean, employed on the Southern Pacific as freight conductor. Mr. Dean has lived in Ogden for some time and is a railroad man of considerable experience.

Always Remember the Full Name Laxative Bromo Quinine Cures a Cold in One Day, Grip in 2 Days E. W. Grove on every box. 25c

THREW ROCKS AT TRAIN.

Roosevelt Thanks People For Vote of Confidence.

INDIANAPOLIS, Ind., November 28.—A special to the News from Brazil, Ind., says that while the pilot train, preceding President Roosevelt's special was passing a lonely place near Brazil to-day, four men threw stones, breaking several windows. The pilot was stopped and secret service men chased the men, but they escaped.

PRESIDENT TALKS.

URBANA, Ohio, November 28.—As the special train stopped at the station in Richmond, Ind., Mrs. William Dudley Foulke and Miss Foulke, wife and daughter of Former Civil Service Commissioner Foulke, entered the President's car. The President and Mrs. Roosevelt chatted with them animatedly for a couple of minutes, then from the rear platform President Roosevelt addressed the considerable crowd assembled as follows:

"Ladies and Gentlemen: I am very glad to see you. I know Richmond of old. I have always thought highly of Indiana, but during the last three weeks have had cause to think even more highly of it."

(Voice in crowd: "How about Missouri?")

"I tell you, Missouri is surely all right. Gentlemen, I want you to feel that I very deeply appreciate the responsibility put upon me by such a vote as that of November 8, three weeks ago, and so far as in me lies, I will with your help and with the help of those who represent you, do all I can to justify your confidence."

(Cries of "We believe you" and cheers and applause.)

WORKMEN BURIED ALIVE.

St. Louis Laborers Perish Under Tons of Earth.

ST. LOUIS, November 28.—Eight or twelve laborers employed in the digging of a trench for the laying of water mains in southwestern St. Louis were buried today by a cave-in and it is believed all have perished.

The men were working close together when, without warning, tons of clay fell on top of them. A bursting water pipe caused the cave-in.

Those who escaped at once went to work with the help of others and in twenty minutes dug out three of their companions who were dead.

The men were Italians in the employ of John S. McMahon, a contractor.

The trench in which the men were at work was ten feet deep.

Further digging revealed the fact that only three men were buried by the cave-in. The other men supposed to have suffered death turned up, safe and sound.

RUSSIAN MAYORS TO BE CALLED

MOSCOW, November 28.—Prince Galitzen, the Mayor of Moscow, proposes to call a meeting of all the Mayors of Russia to discuss questions relating to municipal government. The movement was started as a result of the recent Zemstvo meeting at St. Petersburg.

DIES SUDDENLY WHILE ASLEEP

LONDON, November 28.—Matthew White Ridley, Viscount Ridley, formerly Secretary of State for the home department, died suddenly today of heart failure while asleep at Blagdon, his seat in Northumberland. He was born in 1842.

STUDENT AGAINST THE WIFE.

Young Van Horn Testifies Against His Father.

Judge and attorneys took a new hold of the Van Horn divorce case this morning and it is expected that the end of the week will see its close. It is now on its third week of trial and representatives for Mrs. Van Horn are busy endeavoring to wipe out the effect of the damaging evidence given against her. While he was charged her with improper conduct with Adolph Knopf, a student boarder at her house at 2222 Bancroft Way in Berkeley, she in turn has accused him of cruelty and under her cross-complaint; the life of the pair for the last twenty years has been raked over to find acts that constitute cruelty under the law.

Her charges and the evidence given in support of them however have had little to do with the charge made by Van Horn, outside of the denials of herself and Adolph Knopf. This morning Judge Bell of Seattle, a brother of Mrs. Van Horn who is assisting in the trial of the case, took the stand and testified to the loneliness of the Van Horn home near Seattle where Mrs. Van Horn was made to prepare a meal for the bandit Tracy. He also testified that his sister at one time was threatening divorce proceedings against Van Horn on the ground of desertion on account of the fact that he lived away from her so much of the time.

The cross-examination of Willis Van Horn, the twelve-year-old son was finished this morning. He testified to the fact that his father began singing in the train coming home from San Francisco and that he tried to get him to stop. He said that his father had been drinking beer and that he was singing German drinking songs. The lad also testified that he did not like his father because he had beaten him on at least five different occasions during his lifetime most of which he remembered.

Leon Gray, a student who lived at the Van Horn home, who testified that upon two occasions he had seen Knopf caress Mrs. Van Horn by running his hand through her hair was recalled this morning, somewhat out of order, to testify as he had to go away. Upon the night that Van Horn claims that he found Knopf and his wife together in the drawing room of their home, Gray left his room and went down stairs to see what the noise was about. He testified to having told Van Horn that he had done right in ordering Knopf to leave the house. Gray this morning was asked what the nature of the language was that Van Horn used toward his wife on that occasion and he said that he did not remember it exactly but that he did say that in such a case the blame was hers on account of her age while Knopf was but a youth. Gray said the language was such that he had interfered and told Van Horn to stop as it was not proper talk to be heard by the girl Marion who was also present.

ROOSEVELT ON WAY HOME.

(Continued From Page 1.)

breakfasted about 9 o'clock. The President is passing the time reading and chatting with his friends.

At Indianapolis, where the first stop was made after daylight to-day, only a small crowd gathered on the station platform. The President had not risen and the people, although disappointed at not seeing him, made no noisy demonstration. Few stops will now be made en route to Washington, and it is likely the President will make no extended remarks at any of them.

MILWAUKEE, Wis., November 28.—Miss Marie Herndl of this city, who was arrested in St. Louis while seeking an audience with President Roosevelt, has an excellent reputation in Milwaukee. Miss Herndl had a painting on exhibition at the World's Fair and left for St. Louis two weeks ago for the purpose of preparing the painting for shipment to Milwaukee at the close of the fair.

CHINESE SOLDIERS LOSE THEIR QUEQUES

MUKDEN, November 28.—The Viceroy of the Chinese province of Honan is the first to carry out the instructions of the Dowager Empress of China in clothing his soldiers in European dress and cutting off their queques.

PRINCE FUSHIMI IN PHILADELPHIA

PHILADELPHIA, November 28.—Prince Fushimi of Japan spent a portion of today in visiting points of interest in this city. Accompanied by Mayor Weaver the Prince visited Independence Hall and viewed the Liberty Bell. Later he was taken to the League Island Navy yard.

HE LIKED THE PENN. EXHIBIT.

HARRISBURG, Pa., November 28.—Governor Pennypacker received a telegram from President Francis of the St. Louis Exposition stating that President Roosevelt's visit to the Exposition was greatly enjoyed by himself and appreciated by the Exposition management and the people who welcomed him in large numbers. Mr. Francis stated that the President admired the Pennsylvania building and expressed gratification at the participation of that State.

Monday, November 28th.

Ribbons *eight thousand yards for Christmas fancy work* *Half Price*

Months ago we set about preparing some holiday surprises for you. This is the first of them.

We learned that for holiday fancy work ribbon would be used more than ever before. Every woman whose handiwork goes into her Christmas gifts would want yards and yards of them. She would use them for hair-wreaths and bows, for opera bags, for "Buster Brown" collars and stocks, for girdles and bows and sashes, for pillow ruffles, sachet bags, coat hangers, handkerchief, glove and scarf cases and other dainty bits without end. So we made ready.

We found a New York house, the best by the way, that had 25,000 yards of just such ribbons as we were looking for. They offered us the entire lot at half price. We took a third of them, and got the price.

Here they are—a Christmas surprise. We've done for you what the ribbon house did for us. These ribbons are all half price.

Three thousand yards of the new soft taffeta ribbon, suitable for "Buster Brown" collars, sashes, millinery purposes, neckwear and fancy work—striped in light pink, blue, green, lilac, holly, red, navy blue and golden brown—4½ inches wide—regular price 45c; sale price ....25c per yard

Twenty-five hundred yards of a superb quality of all-silk taffeta, suitable for Christmas fancy work, hair ribbons and innumerable similar purposes—in all the light shades—

No. 9—Regularly 10c a yard—sale price ....10c the yard
No. 12—Regularly 30c a yard—sale price ....15c the yard

Finest quality of single and double faced satin ribbon in dark rich shades suitable for art work—

Nos. 2 and 3—Formerly 8 1-3c—sale price ....2 yards for 5c
Nos. 5 and 7—Formerly 12½c—sale price ....5c the yard
No. 9—Formerly 5c—sale price ....3 1-3c the yard
No. 12—Formerly 20c—Sale price ....10c the yard
No. 16—Formerly 25c—sale price ....12½c the yard
No. 22—Formerly 30c—sale price ....15c the yard
Nos. 30 and 40—Formerly 40c—sale price ....20c the yard
5-inch—Formerly 50c—sale price ....25c the yard

What You Will Find on the China Store Bargain Tables

The word "bargain" is very often misapplied, but in this case it is the only one that fits. The items we quote below are ample justification.

ON THE 5c TABLE.
Japanese blue mush bowls.
Chinese green after-dinner coffee-cups.
Small feather dusters for bric-a-brac.
Box of wax apers (30 in box).
Small china ink wells.

ON THE 10c TABLE.
Bohemian bud vases in various shapes and colors.
Glass measuring cups.
English porcelain decorated mush bowls.
Blue china creamers and sugar bowls.
French china sauce dishes.
Decorated china salt and pepper shakers.

ON THE 15c TABLE.
English jet tea-pots holding two cups.
Holland pottery tea tiles.
German oak wood salad forks and spoons.
Austrian china vases, suitable for a few flowers.
Japanese blue tea cups and saucers.

ON THE 20c TABLE.
German china cups and saucers decorated in pretty floral spray in green, pink or blue.
Crystal chrysanthemum vases—14 inches high.
Bavarian china cake plates decorated in dainty lilac garland.
Blue Dresden cream pitchers.

ON THE 25c TABLE.
Cut glass bud vases.
Bohemian luster glass violet vases.
Rogers silver-plated salt and pepper shakers.
Austrian bronze cigarette trays.
English china toby jugs.

Soap

If cleanliness is next to godliness one could not do better than patronize the Taft & Pennoyer toilet article section. Every good soap made is on sale there. Many of them carried by no other houses.

Armour's famous soaps—seven odors ....10c the cake
Armour's Supertar shampoo soap—the most satisfactory made ....25c the cake
Ricksecker's skin soap—a delightful soap which heals and softens the skin....25c
Ricksecker's Golf Queen and Tar soap ....25c the cake
Pinaud's popular soaps—eight odors..25c, 35c and 50c the cake ....25c, 35c and 50c the cake
The celebrated 4711 soap—eight odors ....12½c and 15c the cake
Rogers & Gallet's renowned French soaps—Peau d'Espagne ....25c the cake
Violette de Parme 50c the cake
Pivers la Trefle Incarnat and Savon Azura....50c cake
Pinaud's Savon a la Foscarino ....$1.25 the cake
"Savon Dulcifie Sans Odeur," manufactured by the Societe Hygienique of Paris and used very largely in Europe—preferred by many to all other soaps....35c the cake
Spanish castile soap expressly imported by us: ....5c a cake; 6 for 25c
Hudnut's liquid Green soap—a perfect ready-to-use shampoo—pint bottle....25c

SPECIAL.
Florina Tea Rose, Buttermilk, Oat Meal, Violet and Heliotrope toilet soaps—regularly 25c the box (3 cakes in a box), special ....15c the box; 2 boxes for 25c

TAFT & PENNOYER
BROADWAY FOURTEENTH

REVOLT WILL BE DEFERRED.

Macedonian Leader Says Uprising is Postponed.

LONDON, November 28.—A letter from Boris Sarafoff, the Macedonian leader to a friend in London, says it is the intention of the revolutionary committee to defer the next general rising until the spring of 1906, after the expiration of the two years' term of the Austro-Russian reforms.

Sarafoff adds that the reforms are utter failures and that the condition of the peasants is worse than before the late revolution.

In Macedonian circles in London the mobilization of the Albanian regiments and Turk reserves and the appointment of Nazir Pasha as special envoy with instructions to take all measures necessary to suppress the Bulgarian movement by the quickest possible methods create uneasiness as Nazir is regarded as being the most relentless Turkish commander in suppressing Christian risings.

He conducted the repressive operations of last year and participated in the suppression of the Armenian disturbances.

GOVERNOR SENDS TART MESSAGE

JACKSON, Miss., November 28.—Governor Vardaman today received a telegram from President Francis of the World's Fair stating that President Roosevelt visited and greatly admired the Mississippi building while at the Fair Saturday. The Governor wired a reply containing the following:

"It is very gratifying to the people of Mississippi to know that they have done one thing that the present President of the United States approves. Doubtless the President's admiration of the Mississippi building is due to the admiration of Jefferson Davis, of whose last home it is a replica."

Maud—Yes, of course, I love him, but I'm afraid there is no hope for a poor girl like me in that direction.

Clare—What's the matter with blowing in a couple of dollars for a small course of hypnotism?

POLITICIAN ASSAULTS OFFICIAL.

Los Angeles Councilman is Kicked By Enemy.

LOS ANGELES, November 28.—Dr. A. D. Houghton, Councilman from the Sixth Ward of Los Angeles, was assaulted and seriously hurt by M. W. Conkling, an attorney and Democratic politician on the streets here this morning. Dr. Houghton, who was rendered unconscious by a vicious kick in the lower part of the abdomen was removed to the Emergency Hospital.

The fight which grew out of political differences, commenced in the Mayor's office in the City Hall this morning, and after the participants had been separated there, was renewed later on the street. Conkling proceeded to the police station after the fight and gave himself up.

Dr. Houghton is a member of the City Council who was elected at a special election several months ago under circumstances which aroused much political feeling. He is now a candidate for re-election on an independent ticket, and was defeated for the nomination on the Democratic ticket at the recent city convention. Conkling was one of those who assisted in defeating Houghton for the Democratic nomination and there has been much feeling between the two men since that time. At the hospital it was stated that while Dr. Houghton's injuries are most painful and serious, they would not prove fatal.

For Over Fifty Years

Mrs. Winslow's Soothing Syrup has been used for children teething. It soothes the child, softens the gums, allays all pain, cures wind colic and is the best remedy for diarrhoea. 25 cents.

WARNING TO THE PUBLIC.

Pay no money to F. C. Dober or P. J. Merrill, who are no longer in our employ.
KELLER CANDY CO.,
Oakland, Nov. 28, 1904.

A man's wife should always be the same, especially to her husband, but if she is weak and nervous, and uses Carter's Iron Pills, she cannot be, for they make her "feel like a different person," so they all say, and their husbands say so too!

HE RIDES IN HIS AUTO.

Gen. Kuropatkin Has a New Way of Inspecting Troops.

CHEFOO, November 28, 3 p. m.—General Kuropatkin is the possessor of a new twenty-horse-power automobile with which he is able to rush at high speed from one part of a line twenty-five miles long, according to a Frenchman interested in the manufacture and sale of automobiles who has just reached Chefoo from Mukden. This gentleman spent three weeks with General Kuropatkin, who wished to secure twenty automobiles especially constructed to carry ammunition speedily in emergencies. These will be used only in winter, when the Manchurian roads are generally in excellent condition.

BEST OF SHAFTER.

On his first trip in the automobile, General Kuropatkin's only comment was: "I have an advantage over General Shafter."

The Chinese regard the Russian commander in his machine with superstitious awe, believing the automobile to be an atrociously powerful specimen of the "foreign devil." The Frenchman said to the correspondent of the Associated Press:

"The two armies lie facing each other, each having three fortified lines. The soldiers of both armies live mostly in caves behind the trenches which when covered with snow present the appearance of a great host of Polar bears waiting to spring at each other. These caves are warm, even when without fires. The Russian soldiers are in the best of spirits and have unlimited confidence in their leaders. They expect that General Kuropatkin will attack during the winter. The Russian force now numbers 300,000.

THE CAVALRY.

"The cavalry from the Don district are superior to their Siberian comrades. They are intelligent, brave and active and are mounted on fine, powerful horses."

"There are only a few hundred wounded at Mukden but there are 30,000 at Harbin.

"I came out on the Siberian railroad, which seemed to be doing a tremendous work smoothly. Along the railroad between Mukden and Harbin there are lines of warehouses full of supplies and these supplies remain almost untouched, as up to the present the army has subsisted chiefly on the country.

"The Russians are improving in the handling of their artillery, while the Japanese artillery seems to be less effective. Originally the Russians did not conceal their artillery which the Japanese quickly disabled. Now they handle and conceal their guns in a perfectly scientific manner.

"The belief is general that Port Arthur will be able to hold out until relieved, no matter how long relief may be delayed. Much is expected from the Second Pacific Squadron.

TALKS BUT LITTLE.

"General Kuropatkin is not talkative. The only reference he made to the war in conversation with me was 'it is progressing as I wish.' The General still lives in a railway car and the light in his office is burning night and day. It is commonly stated that he never sleeps and his officers are not surprised when they are called into conference at any hour of the night.

"The General's only relaxation is at dinner time when he always has several officers as guests, sometimes a score of them. Wine is plentiful but General Kuropatkin drinks only mineral water. Every officer seems to have unlimited money, the government being lavish in this respect.

"My opinion is that Kuropatkin will never retreat to Mukden unless defeated decisively and I think that the next battle will be a Russian victory."

If You Buy Your Furniture

And carpets before seeing our stock and getting our prices, you will be almost sure to say, "I am sorry I did so." Discount for cash, or easy payments. C. W. Kinsey, 527-529 Twelfth street, between Clay and Washington streets.

NOTICE TO CREDITORS.

Estate of Mary Ann Chabot, deceased.

Notice is hereby given by the undersigned sole executrix of the estate of Mary Ann Chabot, deceased, to the creditors of and all persons having claims against the said deceased, to exhibit them with the necessary vouchers within ten months after the first publication of this notice to the said executrix at the office of George D. Metcalf, attorney-at-law, rooms 43-45, No. 969 Broadway which said office the undersigned selects as her place of business in all matters connected with said estate of Mary Ann Chabot, deceased.

ELLEN H. CHABOT,
Sole executrix of the estate of Mary Ann Chabot, deceased.
Dated, Oakland, Nov. 28, 1904.

A

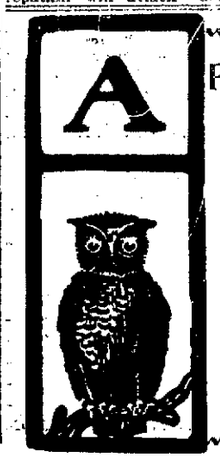

FTER and on DECEMBER 1st our store will be open after 9 P. M.

THE OWL DRUG CO.
Broadway at Thirteenth.

COLLEGE BOYS STAND BY MRS. VAN HORN.

Severe Testimony is Given Against Berkeley Professor in Divorce Proceedings.

(From Saturday's Second Edition.)

Attorneys for Mrs. Marion Van Horn tried to show this morning that Ross Van Horn, her husband, was a bold, bad man and that while he was with her in Germany, he came home so drunk one night, trying to keep pace with a German beer-drinking friend that he was unable to undo the gate leading to the courtyard and a watchman had to help him into the house. He claimed, however, that he got into bed without his wife discovering his condition and the memory of the experience caused him to tell it as a good joke to a student at the Van Horn boarding house who told it to the court.

E. A. Gibbs, lives at the boarding house kept by Mrs. Van Horn and is a student at the University while his parents live in Illinois. In a conversation that took place when several persons were present, including Mrs. Van Horn, Van Horn told Gibbs how when he and his wife were traveling through Germany, that it was his custom to go ahead to a place they intended to visit and that he would go around and "do the town" before she came. He also told how he and a doctor had struck up a flirtation with a couple of young women on board ship. Gibbs, however, in relating what he remembered of the recital did not hear that there was anything improper about it all.

Jack Cahill whose name has cropped up throughout the entire trial of the case was another witness called on behalf of Mrs. Van Horn. He is the bosom friend of Adolph Knopf, who is named as co-respondent in the present suit. He testified that he and Knopf were chums and were together all of the time. He said he did not believe that Knopf could have been away from him long enough to do anything he should not have done, without his knowing it. He did admit that one evening he saw Knopf and Mrs. Van Horn sitting on a couch together and he was leaning over towards her in a manner that might have caused comment from any one outside the house, but that he did not think anything of it.

The only other witness this morning was Mrs. Eliza J. Rutherford, wife of a retired minister, living at 1244 Adeline street. She testified that Mrs. Van Horn and Adolph Knopf had visited her home one evening. They made a short call and left possibly by 9:30 o'clock. She, however, could not state where they went after they left. She did not notice anything out of the usual in the occurrence as she was told that Knopf was a boarder at the Van Horn home and had consented to act as Mrs. Van Horn's escort.

WEBER REMAINS QUIET.

Sheriff Goes Away to Look Up Some New Evidence.

AUBURN, Cal., Nov. 26.—There is very little new in the Weber case only the merest rumors flying around. One of them is that Sheriff Keena, who went to San Francisco looking for evidence, said that he had discovered some that was new and that he had a "clinch."

Mr. McKeena has not yet returned and Deputy Sheriff May says that he knows nothing of any new discovery.

So it is with the story that Adolph declined to eat for a day. As a matter of fact Adolph only eats certain food, which he prepares himself and is very likely to refuse the food cooked in the prison, no matter how good it may be. He is a dyspeptic, as was testified at the trial, and generally took his meals alone.

He uses one particular kind of biscuit or cracker, also shredded wheat or other prepared food, and with his quart of milk, fixes it for himself.

Always reserved and never talkative, he is more quiet than ever since being held to answer, and the confinement is evidently having its effect on him. No one is allowed to see him, unless he sends for them, or in presence of his attorneys.

CARD OF THANKS.

We wish to extend our heartfelt thanks and gratitude to our friends for their kindness during our trouble and sad bereavement.

FRANCES FORD AND FAMILY.

HELP FOR THE STARVING

LOS ANGELES, November 26.—A telegram signed by forty-six prominent men of Los Angeles, including bankers, lawyers, merchants, journalists and railroad officials, has been sent to President Roosevelt, asking him to cause some action to be taken in behalf of the starving Campos Indians in San Diego County. The telegram is as follows:

"We know that the reports about famine stricken conditions of the Campos Indians in San Diego County are well founded. Humanity demands that immediate relief be given them. We urgently ask you to take action in the matter."

Charles F. Lummis, the well-known author and authority on Indians lectured last night before a large audience on the condition of the Campos Indians and made an appeal for $500 to relieve the immediate and pressing wants of these people. The money was contributed at once.

RUSSIAN BATTLESHIPS ARRIVE AT SUEZ

SUEZ, November 26.—The Russian battleship Sissoi Veliky, the flagship of Rear Admiral Voelkersam, and the Navarin, arrived here today from Port Said. The flagship exchanged salutes with the British cruiser Hermione, while the band of the Navarin played the British anthem, followed by the Marseillaise and the Khedivial hymn.

The rest of the division followed at short intervals and the whole of the division is now anchored in the Suez roads.

MOSCOW, November 26.—The Metropolitan of St. Petersburg has conferred a gold cross upon Robert Joseph Morgan, the American colored bishop, who has been visiting Moscow.

Established 1867

THE OAKLAND BANK OF SAVINGS

Broadway and Twelfth Streets

Interest Paid on Savings Deposits

OFFICERS

Isaac L. Requa — President
Henry Rogers — Vice-President
W. W. Garthwaite — Cashier
J. Y. Eccleston — Ass't Cashier

BOARD OF DIRECTORS

Isaac L. Requa, James Moffitt, Arthur A. Smith, Henry Rogers, E. A. Haines, G. H. Collins, Horace Davis, A. Borland, W. W. Garthwaite

Authorized Capital . . . . $ 1,000,000.00
Capital and Reserve Paid Up . . 903,000.00
Deposits July 1, 1904 . . . . 10,800,000.00

A General Banking Business Transacted

JAPANESE ATTACK REPULSED

Russians Hold Position in Spite of Shot and Shell.

MUKDEN, November 26.—The Japanese on November 24 again made a preliminary bombardment of Poutiloff Hill under the cover of which they attacked but were repulsed.

There were encounters at other places along the front, but they were in the nature of small brushes and mostly took place at night.

Yesterday there was a light fall of snow and the surrounding country now has the appearance of winter.

JAPANESE PROPAGANDA.

CHEFOO, November 26.—A Japanese propaganda for the purpose of securing the sympathy of the Chinese developed here today in the initial publication, under Japanese management, of a bi-weekly newspaper printed in Chinese.

SPAIN ACCEPTS

WASHINGTON, November 26.—It was announced at the State Department today that Spain had accepted in principle the President's invitation for another peace conference at The Hague reserving for further discussion the fixing of a date for the meeting.

CORONER TO MAKE INVESTIGATION

NEW YORK, November 26.—Mrs. Helen Densmore, wife of Dr. Emmet Densmore, a prominent Brooklyn manufacturer, died today, the cause of death being given as asthma.

The physician who was called in shortly before her death has notified the coroner's office and asked for an investigation because she had not previously been treated by a regular physician.

Dr. Densmore and wife founded the Natural Food Society of London and for the past fourteen years they have been constant in their efforts on behalf of Mrs. Florence Maybrick, who was their guest after her arrival in this country after her release from the English prison. Mrs. Densmore was 71 years old.

SECRETARY APPROVES NAVAL ESTIMATES

WASHINGTON, November 26.—Rear-Admiral M. T. Endicott, Chief of the Bureau of Yards and Docks, has submitted to the Secretary of the Navy his annual report and estimates. The Secretary has approved them.

The report contains no estimates that were not included in the approved naval estimate recently announced. Explanations of these estimate sare given in each instance.

JULIUS KAHN WILL SPEAK

The Hon. Julius Kahn of San Francisco is to deliver an address under the auspices of Oakland Lodge No. 252, I. O. B. B., in the vestry rooms of the First Hebrew Congregation, Twelfth and Castro streets, Tuesday evening, November 29. The subject of Mr. Kahn's address will be, "Life in Washington."

KISHINEFF JEWS HONOR A PRINCE

KISHINEFF, Bessarabia, November 26.—The Jews of Kishineff and other parts of Bessarabia tendered a reception in the synagogue here today to Prince Ourousoff on the occasion of the latter's departure to assume the governorship of Tver, and presented him with an address and a Bible.

The Prince, who was greatly touched, expressed deep respect for this mark of sympathy from the Jews.

WEST POINT WINS

PHILADELPHIA, November 26.—The final football score is: West Point 11; Annapolis 0.

ST. LOUIS, November 26.—Final: Carlisle 38; Hasgell 4.

SAN FRANCISCO, November 26.—The Merchants' Exchange has received a dispatch from Mazatlan stating that the steamer City of Panama has been sighted approaching that harbor, having in tow a four-masted vessel believed to be the barkentine Makaweli.

The Makaweli sailed from Tacoma for Mazatlan on October 30 with a cargo of coal, and is known to have encountered heavy weather.

JAPANESE GREATLY ANNOYED.

Declare That Neutral Nations Are Assisting Russia.

LONDON, Nov. 26.—Baron Suyematsu, son-in-law of Marquis Ito, president of the Japanese privy council, whose comment was fully endorsed by Baron Hayashi, the Japanese Minister here, discussing the irritation of Japan at the continued supply of British coal to vessels of the Russian Second Pacific squadron, said today:

"We feel strongly that Europe in general is assisting Russian in a way we never contemplated. Even in England, individuals are rendering much indirect assistance. Although I do not think that the Japanese are unduly nervous regarding the effect of the arrival of the Russian squadron in the Far East, it would never have been advisable to put to sea but for the assistance of subjects of neutral states, in some cases more or less officially connived at. Without English coal, the Russian squadron could not have gone far and it is my belief that when contraband trade is being carried on in such a wholesome fashion, the government concerned should take steps to prevent a continuance of action prejudicial to another nation, especially when that nation happens to be an ally.

There is all the greater necessity for this when the action is prejudicial to the interests of both nations. The value of the alliance to both Japan and Great Britain is undeniable, and therefore, it is the bounded duty of both to do everything possible to cement, even to theextent of inventing means for doing so, when they do not already exist."

Baron Hayashi, who remarked that his official position precluded discussing details, admitted that Baron Suyematsu had correctly interpreted the views of the Japanese, and added that he did not doubt that the British authorities would do all in their power to prevent a continuance of the action complained of.

SHE MAY HAVE NEW TRIAL

NEW YORK, Nov. 26.—The serious illness of Edward Dressler, one of the jurors, which was reported at the opening of court today, may necessitate a new trial in the case of Nan Patterson, the former show-girl who is charged with the murder of Caesar Young. An affidavit from the sick juror's physician, which was presented to Justice Davis, said that the patient had suffered a stroke of apoplexy, and that his condition is serious. As this was a third attack, fears are expressed that Dressler might not be able to resume his duties and that the work done in the past two weeks would be set at naught.

Miss Patterson was in court when the adjournment was announced. She expressed keen disappointment at the sudden interruption in the trial.

"I suppose this will mean a new trial," she said, as she was being led back to her cell in the Tombs. "I am sorry the juror is ill, both for his sake and for my own. I was sure the jury would acquit me. If there must be a new trial, I hope it will come at once."

ELKS TO HOLD A MEMORIAL

The annual memorial services of Oakland Lodge, No. 171, B. P. O. E., will be given Sunday, December 4th, at 2:30 o'clock in the First Congregational Church. An excellent musical program has been arranged in which the choir of the First Congregational Church will participate. The orator of the afternoon will be the Hon. Judge Cutter of Eureka. The eulogist will be the Rev. Dr. Miel of Sacramento. The general public as well as members of the B. P. O. E. are welcome. The doors of the church will be opened at 2:15 o'clock.

MARRIAGE LICENSES.

The following marriage licenses were issued by the County Clerk today:

William F. Isert, Byron 26
Mrs. Freda Panland, St. Helena 25
Tony Gomes, Oakland 23
Carrie Scott, Oakland 16
George W. Coughlan, Livermore . . 22
Ethel P. Babbitt Livermore 19
Basil C. Williams, San Francisco 21
Belle Strickland, Berkeley 23
Charles Kunze, San Francisco 37
Ann M. Cullom, Berkeley 24

NEW YORK, November 26.—No confirmation of the reported of the Chicago, Great Western Railway by Union Pacific interests was obtainable to-day. An interest identified with the latter road refused to discuss the report, and representatives of the Chicago, Great Western had nothing to say. In Wall street it is generally believed that there has been accumulation of Great Western securities and that some announcement of a deal will soon be made.

UNION MEN ARE AT WORK.

Still Discussing Important Matters Relative to Organization.

SAN FRANCISCO, Nov. 26.—The last of the big trade jurisdiction disputes was fought out on the floor of the convention of the American Federation of Labor during this morning's session. The International Longshoremen's Association, it was claimed by the Seamen's International Union, continued to use the name of, and, in part, claim jurisdiction over, as the "International Longshoremen, Marine and Transportation Association," of all transport workers on water about the water front. The seamen's union claimed that these transport workers properly should come under the jurisdiction of the Seamen's Union.

They accordingly introduced a resolution asking the delegates to vote in favor of ordering all such marine and transport workers as engineers, firemen, water tenders, oilers, pilots and tugboat masters to be declared seamen and to compel them to secede from the International Longshoremen, Marine and Transportation Association and join the Seamen's Union.

The committee which considered the resolution rendered a majority and a minority report, the latter of which was in favor of the seamen. The debate took up the entire time of the morning session and when it came to a vote a roll call was demanded. The Seamen's Union lost by a close margin, the painters' delegation, with 607 votes, swinging the result. The vote is estimated at 7,504 to 6,254. The official result will be given out later.

HAZING MATTER IS SERIOUS

SAN FRANCISCO, Nov. 26.—The hazing of which Young Albert de Rome was subjected by fellow students at the Hopkins Institute, may have far-reaching effects. Special meetings have been called of the Board of Directors of the Institute, and District Attorney Byington, who has been approached in regard to legal prosecution, declares the offenders may be punished for mayhem or felony, if young De Rome's condition does not improve.

SENDS ANSWER TO PARDEE

SACRAMENTO, November 26.—Sherman Smith, superintendent of the State Reform School at Whittier, has sent an answer to Governor Pardee to the charges made by County Auditor Cook of Merced county. Auditor Cook asserted that the Whittier school charged Merced county $11 a month for two months for two boys that were not in the school, as he claimed they were out on parole.

Superintendent Smith says the boys were away from the school merely on furlough and were not paroled until just recently. As soon as they were paroled the State ceased to draw the $11 a month from the county.

DENVER, November 26.—The State Supreme Court today denied a motion of attorneys for the Republican party to increase the bail of election officials accused of contempt of court from $1500 to $5000.

The court modified its order restraining the Denver Elections Commission as a canvassing board from issuing certificates of election, pending a decision on the question of throwing out the ballots of certain Denver precincts so as to allow the certifying of the vote for Presidential electors and Congressmen.

A petition of the Denver Elections Commission, which is canvassing the vote of this county, to be allowed to correct evident mistakes in the poll books was denied.

The commission is required by the court's order to accept the written returns of the election judges, even when they are at variance with the tallies.

MONEY FOR YOU.

Are you good at guessing? Read the offer in next Saturday's TRIBUNE in the want ad. page. If you are a good guesser you can secure the cash by solving the puzzle. Try it.

DIED.

WIGLUND—In West Berkeley, Nov. 27, 1904, Edgar R., beloved son of John E. and Annie L. Wiglund, and brother of Ernest and Elmer Wiglund, a native of Berkeley, aged 2 months and 25 days.

Too Late for Classification

COMPETENT house worker and good cook, wants work in family of adults. Call 1012 Jefferson st. h

COMPETENT Swedish girl wants position for second work, $25. Box 725 Tribune. h

HELD UP—Our "Post Cards" are being held up by P. O. Put 2 cent stamp on same or send letter. A. E. Chapman, Sewing Machine Repairing, 620A East 12th st. c

YOUNG woman recently from the East, wants position as housekeeper. Box 724 Tribune. h

SUNNY offices on the first floor of the Brown building. 478½ 10th st. k

SUNNY rooms, single or in suite; furnished or unfurnished. Brown Bldg., cor Washington and 10th sts. n

SUNNY rooms, gas, bath, tel., running water; first floor; furnished to suit gentleman. 478½ 10th st. n

WANTED—By a couple, small flat of 3 or 4 unfurnished rooms; must be in good condition and reasonable. Address 545 24th st. i

TO LET—Desirable sunny furnished room; central. 158 8th st. n

FOR SALE—In country, 4-room house, barn, chicken house and yard; 8 blocks from street cars; fruit trees, etc. Enquire at 1112 Jefferson. u

GEE DUCK SING formerly of 10th st. near Broadway, has resumed his laundry business in new brick building, 910 Franklin st. near 8th. c

FOR SALE—Piano, furniture, carpets of 7-room house, by the piece or together. Apply 581 Caledonia bet. Telegraph and Grove, from 3 to 5 or in evening. x

LADY wants any kind of work by the day. 961 E. 16th st. h

ADVERTISEMENTS.

Don't You Know

THAT CAKES OR PASTRY OF ANY DESCRIPTION IF NOT MADE OF PURE INGREDIENTS ARE INJURIOUS TO YOUR SYSTEM? THAT'S WHY MANY DO THEIR OWN BAKING. IT IS NOT NECESSARY IF YOU EAT OUR CAKES AND PASTRY—LIKEWISE OUR BREAD. WE USE ABSOLUTELY THE HIGHEST GRADE OF ARTICLES IN MAKING IT—THAT'S WHY WE HAVE SO MANY PATRONS.

IMPERIAL HOME BAKERY

T. DORGAN, Prop.

541 ELEVENTH STREET, COR. CLAY Phone John 181
968 CASTRO STREET, COR. TENTH Phone James 606

Did You Know About RUSSIA

That if the Tsar wishes to talk to all his subjects he would have to speak forty different languages.

THAT IT OCCUPIES ONE-SEVENTH OF THE ENTIRE LAND SURFACE OF OUR GLOBE

That nearly 100,000 laborers perished in one short year in the building of St. Petersburg.

33,165 questions about all countries of the globe answered in STODDARD'S LECTURES

PLEASE CUT OUT AND MAIL TO John L. Stoddard's Lecture Bureau Care TRIBUNE OFFICE, Oakland, Cal.

Without cost to me, please send booklet containing pictures and descriptions of Stoddard's beautiful travel-lectures, also prices and plan of easy payments.

Name .....
Address .....

MONDAY B
TUESDAY A
WEDNESDAY Y
THURSDAY C
FRIDAY I
SATURDAY T
SUNDAY Y

Daily companion of all good cooks

No Bakeday Blues

Full Gluten Flour

All grocers

Baseball—Athletics—Football

SPORTS

Notes From Field and Clubhouse

FOOTBALL MATERIAL FOR NEXT SEASON.

Fifteen out of the eighteen men that played on this year's California varsity will return next fall to wear the blue and gold for another season against the Cardinals. With this splendid nucleus for another team, the Berkeley men are far from inclined to feel discouraged, and the prophecy that California could use a beaten team to bring tardy victory is in a fair way to be realized.

Only three men out of the eighteen are debarred from playing again. These are Captain Stroud, the heroic center rush who closed his fourth year on a California varsity this fall; Heitmuller, who has also played his full four years at left tackle, and Lasater, who played substitute full-back as a graduate student, hence is denied another chance at the game. The places of Stroud and Heitmuller on the line will be extremely difficult to fill. They were both hard men to excel and their long experience made them invaluable. Lasater was not the first choice for full-back but ran a close second to Sperry, and ably filled his place when he had to leave it disabled in the big intercollegiate game.

Even without these three veterans California will be able to start the next season with a fairly seasoned team, and a complete one also. The places of Stroud and Heitmuller can be filled acceptably by substitute guards of this season. Haffey probably going in at center and Kerr or Gray being run into the vacant place at left tackle. Gray was left guard this year and played a wonderful game at that place despite critical injuries. Kerr was a freshman subguard, but his work when he replaced Stern showed that he had first-class varsity stuff in him. On account of his extra weight he may displace Gray at guard, the latter going on to tackle.

The rest of the team is intact. Captain-elect Force will be right tackle. Another year's work on the gridiron should make him a superior linesman. He has the necessary grit, as was demonstrated in the last big game, when he played through the entire second half with a bone broken in his left leg. This fact was not really ascertained until after the match. It accounted in a great measure for the large gains through his position during the latter part of the contest. On account of this injury he did not take the recent trip of the team to Seattle to play with the Washington varsity.

The rest of the rush line will have Stern right guard, Elliott right end, and Kittrelle left end. These two ends are both transformed backs and their work this season has been head and shoulders above the other candidates. Hence they are almost sure of their places next year. Foster, who played guard for a few minutes in the big game this year, will be an excellent substitute at guard or tackle.

California's back field, which had no chance to show its great offensive strength in this year's game, will be back next year intact. Snedigar and Kern, left and right half-backs; Sperry, full-back; and Boothe, quarter-back. Besides these four there will be three powerful substitutes—Mead and White, half-backs, and Boynton, full-back.

Besides this merely veteran aggregation there are a host of substitutes and second eleven men who took no part in this year's contest but who are expected to figure prominently in next season's work.

From Stanford University comes the word that the Cardinal will lose six of the best men this year, but it is expected that the positions of the departing players will not be so hard to fill. Nor is the loss of players so immediate a trouble as the pissibility that Jimmy Lanagan, the coach, will decline to serve in that capacity again.

As a result of graduation and the four-year eligibility rule, Stanford will lose six of her best players. Clark, Dole and Bansbach have represented their college for four years in the intercollegiate events and are no longer eligible to play. Dole has played football only three years, but in his freshman year he was a member of the Cardinal relay team which defeated California in the annual field day of that year. Thompson and Shields both graduate this year, and neither will return to college for advanced work. Butterfield, the end, will also graduate.

The veterans who will return are Hyde at center, Roosevelt at guard, Sprott at tackle, West, who played right end this year; and Smith, who played the same position last season; Scott, the quarter-back, Chambers at right halfback, and Weller at fullback.

For the position left vacant by "Savage" Dole's retirement, Brennan, Crow and Trowbridge are the most logical candidates. Brennan is a better line bucker than Dole, but he does not play so consistently. Crow played on the University of California freshman team last year, and his work on the Stanford squad this season has been brilliant. Trowbridge has not played football since his first year in college until the present season. He is light but very fast. Any one of these players would make an acceptable substitute for Dole.

Stott, who took Bansbach's place early in the game this year, is fully the equal of the heady little quarterback, who has directed the Cardinal teams in four different struggles against California.

If Van Sickle returns to college he will undoubtedly fill Thompson's place at left guard, but his failure to return will mean that a new man must be developed for the position. At present Freshman Horton seems to be the most available candidate for Shields' place at right tackle. Starting as a practically inexperienced player this season, he has developed rapidly, and with a greater knowledge of football, he promises to become a formidable tackle. Smith, who played right end last year, and would probably have occupied the same position this year had he not been seriously injured a short time before the game, will make a strong bid for Captain Clark's place. West, who played right end this year, will have to work to keep his place against others.

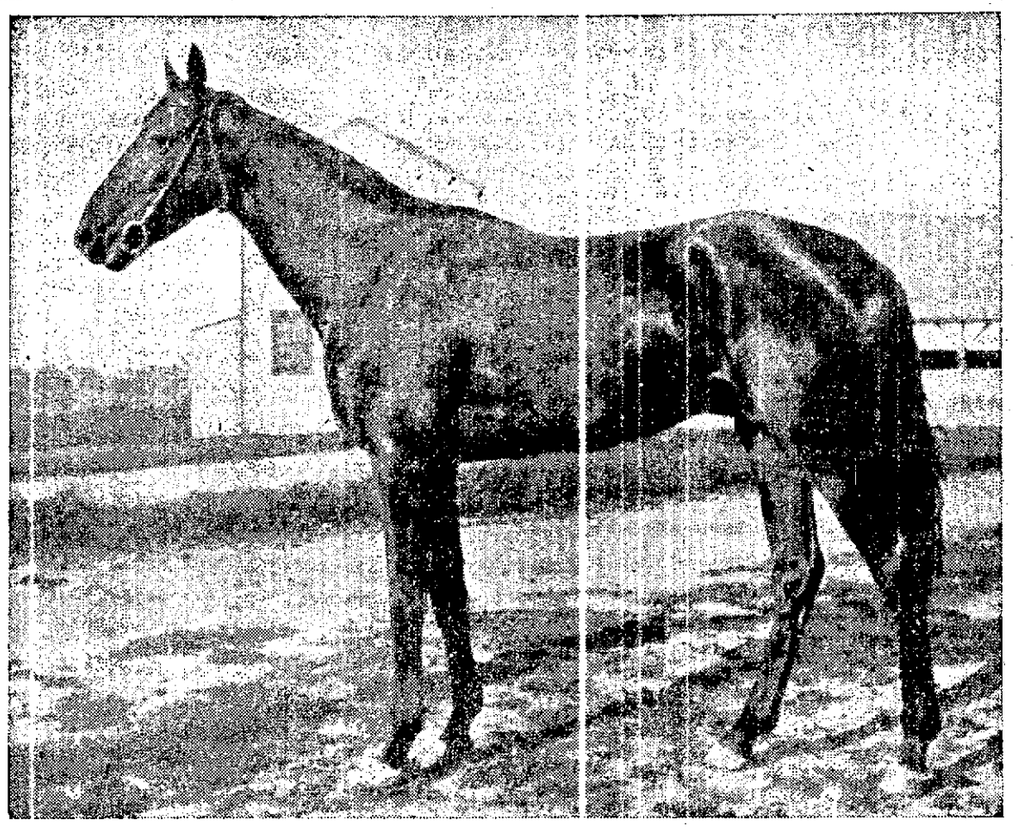

AFRICANDER.

NEW YORK, Nov. 28.—Africander, winner of the Suburban and many other good races in 1903, has been sold by Sim Deimel to J. B. Haggin, who bred the horse.

The price is said to have been less than Deimel paid at the dissolution of the Hampton stable partnership July 5th when he bought him in at $15,000.

While the son of Ruby Africa's Queen is ultimately destined for the Haggin stud it is likely he will race some during the next season.

PENNANT WINNER YET IN DOUBT.

It's all over, but there is some shouting yet to be done. Tacoma has won the second-half pennant according to the official table of figures, but owing to the results of games played on three diamonds yesterday and the fact that there is on the books a game protested in which no decision has been given, Los Angeles may yet be declared the winner of the bit of bunting. It is up to President Bert to announce the outcome of the race.

Many moons ago Los Angeles and Portland played a game which was awarded to Portland. The Angels entered a protest and this has not yet been settled. If President Bert should decide that the game should be thrown out, then Tacoma and Los Angeles are tied for first place. Should he give the game to Los Angeles, then Morley's team wins, but if the game is allowed to stand as it does at present, then Tacoma is the pennant winner.

Pending that decision the teams stand as follows:

TEAMS.	Tacoma	Los Angeles	Oakland	San Francisco	Seattle	Portland	Won	Percentage
Tacoma	..	6	6	11	18	23	64	.571
Los Angeles	5	..	18	8	15	14	60	.566
Oakland	13	11	..	13	9	14	60	.533
San Francisco	7	4	19	..	14	11	55	.509
Seattle	10	15	3	15	..	10	53	.477
Portland	13	10	7	6	2	..	38	.345
Lost	48	46	53	53	58	72	330	....

LITTLE FELLOWS READY FOR FRAY.

Both Young Corbett and Battling Nelson are in excellent condition for the bruising battle that will take place tomorrow night in San Francisco under the auspices of the San Francisco Athletic Club, Morris Levy, manager.

The mill is attracting lots of attention from the fact that it will be one well worth going miles to witness. Also, as Jimmy Britt will be matched to fight the winner.

The Denverite and the Dane realize that tomorrow's battle will "make" the winner in pugilistic society and so both are determined to annex the large end of the purse.

The sale of seats is exceptionally large and no doubt a record-breaking house will greet the fighters.

Young Corbett will be a favorite in the betting, but any number of wise ones are taking the short end, so certain are they that Nelson can stop him with his terrific punches.

ROWING RACE ON LAKE MERRITT.

Al Pape, the champion single sculler of the Pacific Coast, has made a match, distance one and one-half miles, to be rowed in February next over the Lake Merritt course, with C. S. Titus of the Atlanta Boat Club. Titus is considered one of the best amateur single scullers in the East, and, desiring to test the qualities of the champion oarsmen of Australia, he intends paying that country a visit in the spring.

The Eastern sculler has made arrangements to visit Portland, Or., next January, where he will measure oars with Ed Gloss, the champion of the Northwest, in a race on the Willamette river. From Oregon Titus will journey to this city and train for a race with Pape. The arrival of the Eastern crack should give a tone to shell racing, which has been a much-neglected sport on this Coast for some years.

There is some talk among the local oarsmen of holding races on the Lake Merritt estuary each month during the spring and summer season, as this is the only way the sport can be made popular.

OAKLAND WINS TENNIS TOURNEY.

In a round robin tennis tournament of twenty-five games played yesterday between the East Oakland Tennis Club and the Boulevard Tennis Club of Alameda on the Fifth avenue courts, the Oakland players took nineteen sets, while the Alameda players had to be contented with six sets.

Bellevue was outplayed at every set, the best playing being done by Par and Fuller, who won three out of five matches. Otis and Gott took one set, Twain and Jones two, while Newell and Sherwood and McKenwin and Gates failed to take a single match. Gott, of whom much was expected by the spectators, showed up in poor form. Otis, who played the day with him, made a fair showing and the two were able to take a set from Smile and Carlton of Oakland at 6—0.

Heath and Biddle of the Oakland Club played with the greatest success, taking all five sets with good scores. Lee and Turner lost two, Hotchkiss and Francis lost one, Smile and Carlton two, and Fink and Webster one. Newell and Sherwood and McKenwin and Gates of Alameda lost all five sets. A summary of the day is as follows:

Lee and Turner (Oakland) against Par and Fuller, Otis and Gott, Twaine and Jones, Newell and Sherwood and McKenwin and Gates (Bellevue), 0—6, 6—2, 2—6, 6—1, 6—4. In the same order Hotchkiss and Francis (Oakland) scored 3—6, 6—4, 6—1, 6—2, 6—1; Smile and Carlton (Oakland) 6—2, 0—6, 7—9, 8—6, 6—1; Heath and Biddle (Oakland), 8—6, 7—5, 6—0, 6—4, 6—1; Fink and Webster (Oakland), 3—6, 6—3, 6—2, 6—3, 6—1.

J. CAL EWING.

The local lodge of Elks and San Francisco Lodge No. 3 have arranged a baseball game to take place at Idora Park, December 10, at 2:30 o'clock. Officers and members of the respective lodges will compose the two nines. The game is to be played for the benefit of the Elks' Christmas charity fund.

Every year the local lodge of Elks distributes food, clothing and other necessaries of life to over 200 families throughout the city. The members of the two teams are prominent in business and social life and no doubt a large crowd will be on hand to witness the game.

Parke Wilson, catcher for the San Francisco Baseball Team and Pacific Coast League will be behind the bat for the San Francisco Elks, while John Partridge will deliver the benders for that lodge.

James M. Shanley will occupy the firing line for the Oakland Lodge, and one of the members of the Oakland baseball team not yet chosen, will be behind the bat. The members of the Oakland Elks' team had a practice game this afternoon at Idora Park and will continue practicing up to the time of the contest with the San Francisco organization.

J. Cal. Ewing has announced that he will provide the local players with uniforms for the game, the costumes being those worn by the Pacific Coast League players.

RANCHO DEL PASO TO BE SOLD.

HAGGIN'S BREEDING FARM WILL PASS TO NEW OWNERS.

Rancho del Paso, J. B. Haggin's big breeding farm located near Sacramento, is, so it is reported from an authoritative source, to be sold in the near future. There is some uncertainty as to whether the breeding of thoroughbreds will be continued there, but it is not doubted that the great farm will be sold.

J. B. Haggin is at present in Kentucky, where he has another farm of considerable size. It is said that he intends to continue his stock breeding there in the future.

Rancho del Paso is the biggest thoroughbred breeding farm in the world, and the breaking up of this mammoth establishment will be of incalculable loss to the horse interests of California. J. B. Haggin imported stallions from England, Australia and New Zealand, and the blood of every famous sire was represented at Rancho del Paso. In recent years the annual sales of yearlings from the Haggin California farm have aggregated $250,000. Such famous horses as Water Boy, Sir Walter, Water Color, Montana, Tradition, Tournament, Dr. Hassbrouck, Africander and Nasturtium first saw the light of day in California. Many horses from Rancho del Paso have won in England.

In 1897 James B. Haggin married Miss Marguerite Sanders Voorhies, a belle of the Blue Grass State, and soon afterward purchased the Elmendorf stock farm, near Lexington, Ky., where imported Candlemas was at the head of the stud. Many of the Haggin cracks like Kinley Mack, the only horse that has ever won the Brooklyn and Suburban Handicaps in one year, Salvator and Water Color were sent to Elmendorf instead of Rancho del Paso. At the present time Haggin breeds 20 per cent of the thoroughbreds of America. He owns 1500 of the 7000 brood mares registered with the Jockey Club. Salvator won the Suburban of 1889, in the Haggin colors, and many triumphs were scored by Firenzi, Ben Ali and others. Early in the nineties the colors of J. B. Haggin were withdrawn from the turf, owing to the death of his favorite son, Ben Ali.

J. B. Haggin came to California in 1849 and started as a breeder of thoroughbreds in 1881, with old Longfield and a few brood mares. Some time later Haggin imported Sir Modred and Darebin from Australia, and these horses aided in making Rancho del Paso what it is to-day. Encouraged by the successes of horses bred on the banks of the American river, other importations were made. John Mackay, the superintendent of Rancho del Paso has been identified with the breeding farm since its inception. The Haggin grant contains 44,000 acres and houses more thoroughbred stallions, brood mares and embryo race horses than any two farms in the world. Such stallions as Watercress, Golden Garter, Goldfinch, Star Ruby, Bassitlaw, Ben Holliday, Maxio and St. Gatien are at Rancho del Paso.

YOUNG PHOENIX HONORED.

ARE NOW SECOND TEAM REPRESENTING ST. MARY'S COLLEGE.

The Young Phoenix of St. Mary's College, on account of their continued splendid achievements, have been legally authorized to annex the appellative "second" instead of the heretofore "third" team. Since last week they trounced a nine representing the Oakland High with such splendid players as O'Bannon, Shimp and Hopkins.

Last Wednesday the first of the series was stubbornly contested for six innings. The score then was 1 to 0 with the High School in the lead. Thompson in left field in an endeavor to complete a double threw the ball away early in the game permitting the single tally.

In the sixth the college lads went home three times and cinched a victory. The final score read 3 to 1.

The features of the game were the splendid pitching of Haley and Hopkins, and the terrific hitting of Devine of the Young Phoenix. Haley allowed but one hit, walked one, and struck out fourteen. Hopkins was touched up but three times, Devine doing all the slugging, walked five and fanned twelve.

The second game Saturday was also captured by the invincible Young Phoenix, but their victory came in a decidedly different manner than on the first occasion. It was a hitting game. The way the High School lads went at Haley in the third inning was so unusual an occurrence to the college slabster that for some minutes he seemed like a wooden man with a glass arm.

Three two-baggers, a walk followed by a long fly, and two neat singles constituted the bombardment. His strike and record was cut from fourteen on Wednesday to five. However, following this lively inning, he settled down and once more had the High School players a guessing.

Hopkins, too, was touched up freely. Only half as many hits were registered against him, but all but three connected with his delivery and this added to five walks, one wild pitch, two hit with the ball, and only tolerable support permitted six of the "collegians" to score as against four for their rivals.

The Young Phoenix will on next Saturday give the High School with its annexations, one more chance to wrest a victory for which it has fruitlessly tried for three seasons.

CASTORIA
For Infants and Children.
The Kind You Have Always Bought
Bears the Signature of Chas. H. Fletcher

A good, clean, wholesome medicine, pleasant and agreeable to take, no griping, no pain. Lash's Bitters.

JAMES CAHILL & CO.
DEALERS IN
WALL PAPER
Manufacturer of Window Shades, Painters and Decorators.
408 TWELFTH ST.
Tel John 241.

CITRUS Washing Powder

Bernard Ransome, President — Hugh Crummey, Secretary
Ransome Construction Co.
Contracting Engineers and Specialists in Concrete Construction
STREET WORK
Using the Ransome System of Monolithic, Concrete and Twisted Steel Construction for Fire Proof Buildings, Floors, Etc.
Rooms 87 and 88 Telephone Main 92
DELGER BUILDING
473 14th Street
Oakland, California
Telephone 281.

CURES Bythinia
CONSTIPATION
FOR SALE AT DRUG STORES AND BARS

SPECIAL RACE TO BE RUN.

FAMILY CLUB HANDICAP SCHEDULED FOR DECEMBER TENTH.

A special handicap is to be run Saturday on the local track. It will be called the Family Club Handicap. The Family Club of San Francisco has added a handsome cup in addition to the $1000 purse the California Jockey Club will hang up. The race is for three-year-olds and up.

Jockey Bonner will make his appearance at the track this week.

John Coleman will cut in at the track in a week or so.

Jockey Davis leads the list of winning jockeys at the local track.

There are now nineteen bookmakers taking the public's coin.

P. Taylor is the name of a new jockey at the local track, who will ride under McCafferty's colors.

Garnett Ferguson has purchased Stiliche from Walter Jennings. The price is not known.

KNOWLAND GOES TO WASHINGTON

HE WILL LOOK AFTER THE AFFAIRS OF THE THIRD DISTRICT.

ALAMEDA, Nov. 28.—Congressman-elect Joseph R. Knowland left Saturday for Washington, D. C., where he goes to serve the unexpired term of Victor H. Metcalf, now Secretary of Commerce.

Congressman Knowland expects to return to Alameda about Christmas time. One of the first matters that will receive his attention will be to have the tidal canal declared a navigable stream. The stream is spanned by three drawbridges, one at Park street, another at Fruitvale avenue and the third at High street. Since the completion of the canal that made Alameda an island, all of these bridges have remained closed and not one of them ever has a bridge-tender. The water is deep enough to allow ships of considerable draught to dock and it is contended that if the so-called Tidal canal is declared by the United States Goverment to be navigable, a number of fine wharves and warehouses will be erected, all of which will be of great benefit to Alameda.

ROVERS ARE EASY WINNERS.

DEFEAT PICKWICKS IN GAME OF ASSOCIATION FOOTBALL.

The Albion Rovers easily defeated the Pickwicks yesterday at Freeman's Park in a game of association football, making six goals and shutting the Pickwicks out without a score.

The Albions had many chances, keeping the ball well in their adversaries' territory for the greater part of the game. During the first half they were unlucky, missing many ties. In the second half they were more successful, and made all their six goals. The line-up of the teams was as follows:

Albion R.	Positions.	Pickwicks.
Orton	Goal	G. Bowcock
Johns	Right back	McKee
Anderson	Left back	A. Bowcock
Drummond	Right halfback	Watters
Bayne	Center half-back	Bowden
Bain	Left half-back	McLaren
Martin	Outside right	Robertson
Whyte	Inside right	Warren
Allison	Center forward	Ingany
MacArthur	Inside left	Robinson
Shand	Outside left	.....

Score—Albion Rovers 6, Pickwicks 0; referee, N. Logan.

TEA
costs almost nothing anyhow; nothing at all if you don't like it.
Your grocer returns your money if you don't like Schilling's Best.

HIGH HEELS CAUSE FRACTURE

As the result of wearing high heeled shoes, Mrs. L. Corey of 371 Fourth street is at the Receiving Hospital with a broken ankle. Mrs. Corey was walking along Fourth street yesterday afternoon and in rounding a corner her high heel turned, and the outer bone of the ankle was fractured. She was taken to the Receiving Hospital, where the fracture was reduced by Dr. L. L. Riggin.

TOOK A DOSE OF POISON

Tom Eakin, a negro, aged 23 years, attempted suicide Saturday morning by swallowing two ounces of lysol at his home on 940 Fortieth street. Soon after he had taken the drug, the negro was discovered, and removed to the Receiving Hospital where Steward Borchert restored him.

Eakin had only recently received word that his mother had died in Atlantic City, New Jersey, and sorrow for her caused him to wish to end his life.

Eakin, who is single, has lived in Oakland for several months, and is foreman for the Ransome Construction Company.

WOMAN LOST HER DIAMOND

Mrs. C. Gardner, who resides at 780 Forty-sixth street, reports to the police the loss of a valuable diamond ring, valued at $200. Mrs. Gardiner states that the ring, which was set with four diamonds, either dropped from her jewel bag while she was standing in front of the Novelty Theater Friday night, or that some pickpocket in the crowd took the ring. She said she was afraid to leave the ring in the house, and carried it with her for safe keeping.

TRADE MARK
Hunter
Baltimore
Rye
is in all the elements of superior quality
The Perfect Whiskey
HILBERT MERCANTILE CO.
136-144 Second St., San Francisco, Cal.
Telephone Private 313.

QUALITY
BOWMAN'S DRUG STORES
WE SELL YOU WHAT YOU ASK FOR

Ladies' Hand Bags

We have just received a large stock of the newest styles direct from the manufacturers. They are all brand new—not an old bag in the store. They are priced to sell quickly.

SPECIALS FOR THIS WEEK.

	Special.
Wood alcohol, good as any for burning	15c pint
Pure glycerine, full pint	35c
Egg shampoo, regular 25c. You should try this preparation.	15c
Beef, Iron and Wine—Bowman's. Few makes of this preparation equal the Bowman quality. Every ingredient the best.	50c pint
Seidlitz Powders—dozen to package	15c
Lash's Bitters	65c
Rose de Cyrano Glycerine soap	5 bars 25c
Violet Ammonia, regular 25c	15c
Belladonna Plaster, the 15c kind	4 for 25c
German Worm Syrup, regular 25c	15c bottle
Headache Tablets—Bowman's	15c box
Talcum Powder—Bowman's	4 for 25c
Bowman's Malt.....special 15c bottle, $1.50 dozen	

Bowman & Co.
DRUGGISTS
1109 Broadway—Phone Main 84
14th and Broadway—Phone Main 253
13th Ave. and East 14th St.—Phone East 15

"CHINESE HONEYMOON" AT MACDONOUGH.

MISS FLO HENRY IN "A CHINESE HONEYMOON."

"A Chinese Honeymoon," which is the attraction at the Macdonough Theater tonight and tomorrow night, comes fresh from long runs in New York, Philadelphia, Boston, Chicago and San Francisco, and is headed by John L. Kearney, and the role of Mr. Samuel Pineapple seems to fit that comedian better than any part he has yet played. The leading opposite character, Mrs. Pineapple, is being played by Miss Regina McAvey, the clever prima donna from the New York Casino. A notable person with "A Chinese Honeymoon" is Miss Georgia Bryton, who is said to be irresistibly funny as Fifi, the slave girl, and the songs "Twiddledy Bits" and "I Want to Be a Lidy," are some of the hits of the performance. Other well known people in the cast are George Broderick, Robinson Newbold, Albert Froom, Joseph E. Miller, Mabelle Baker, Winnie Carter, Helen Latten, Evelean Dunmore and a grand ensemble of seventy-five voices, making it one of the most expensive attractions that has visited this city in recent years.

"AS YOU LIKE IT."

After a season of farce comedy, blood-curdling melodrama and highly colored and inconsistent romances, pastoral plays in bunches, a la celery, together with the imported and risque problem plays, it is indeed a relief to have an opportunity of witnessing one of the immortal Shakespeare's creations. The announcement that a delightful performance of "As You Like It" will be given here at the Macdonough Theater on next Wednesday night is food for congratulation. Seats are now on sale and already the mere announcement has caused quite an interest among students and literary people. Reduced rates are given to students and teachers in club parties.

"Pretty Peggy" will be the attraction at the Macdonough next Thursday and Friday nights.

FUNERAL OF MRS. LUTZ.

The funeral of Mrs. Nellie R. Lutz, who died on Friday night, was held from her late residence, 576 Thirty-first street, at 2 p. m. to-day.

Mrs. Lutz was the wife of J. E. Lutz and the daughter of the late William E. Miller, formerly vice-president of the Oakland Bank of Savings. She was also the sister of Mrs. H. C. McPike.

Mrs. Lutz leaves besides her husband two daughters. The deceased had been a resident of this city for the past twenty-four years and was forty years of age.

TEA

Good tea is extremely good; we don't believe it ever did anyone harm.

Your grocer returns your money if you don't like Schilling's Best.

FUNERAL OF CAPTAIN GIFFORD.

THE LATE CAPTAIN JOHN R. GIFFORD.

HAYWARDS, Nov. 28.—Yesterday afternoon the last solemn services were performed over the remains of Captain John R. Gifford at Masonic Hall. He died at Haywards last Wednesday night at 10 o'clock of bronchial pneumonia. He was attended by Dr. Browning.

According to the last wishes of the deceased the Eucalyptus Lodge No. 243 of Haywards had charge of the funeral services. Deceased was an honored member of the Knights Templar and of the Zion Commandery of the Masons at Minneapolis.

Captain Gifford was a native of England, but in the practice of his profession as mining engineer, had occasion to visit a large number of the countries of the world. His last year was spent in Mexico from whence he came to San Francisco, and shortly after to Haywards. Little more than three weeks ago he visited Tonopah, Nevada, and while there contracted a severe cold which later caused his death.

Several mourning wreaths and other floral offerings were sent by the lodges and friends in Haywards.

After the funeral the remains were interred at the new Masonic Cemetery.

RECORD MADE BY COMMUTERS.

SUBURBAN TRAVEL ON S. P. LINES GREATEST IN UNITED STATES.

SAN FRANCISCO, November 28.—It may not be generally known, but it is a fact that the Southern Pacific Company in and out of San Francisco has the largest annual suburban travel of any road in the United States. The total annual volume is 18,177,000 people. The company has given this information to an Eastern railway traffic expert who is preparing a paper on suburban travel in the United States which he is to read before the International Railway Congress next May in Washington, D. C.

Twenty-eight other big roads in the country gave information about their suburban travel to the expert. From this collected data it is found that the Illinois Central is second to the Southern Pacific with 15,000,000 people in and out of Chicago. The New York, New Haven and Hartford runs third, with 13,200,000 of Boston suburbanites. Also at Boston is the Boston & Maine road, with 12,500,000. The Lackawanna at New York has 11,300,000, and the Reading at Philadelphia 11,000,000. Then comes the Northwestern at Chicago with 8,300,000; New York Central at New York, 7,000,000,000; Erie at New York, 6,000,000Boston and Albany at Boston, 6,000,000; Baltimore & Ohio at New York, $5,600,000; Pennsylvania at Philadelphia, 4,000,000; Pennsylvania at Pittsburg, 3,240,000.

The remainder of the twenty-eight roads have a suburban travel ranging annually from 3,240,000 down to 130,000.

CITY COUNCIL MEETS TONIGHT

The City Council will meet tonight to further consider the protests of the property owners on East Fourteenth street and Twenty-second avenue against the sewer assessment levied by the Superintendent of Streets.

The resolution appointing City Engineer Turner to represent the city in the investigation of the Bay Cities Water Company's lands will also come up.

WANT DISTRIBUTION.

The final account and petition for distribution of Richard P. Webster, as administrator of the estate of the late Selina F. Coffin was filed with the County Clerk today and shows the estate to be worth $11,749.55. The estate consists of cash, real estate and mortgages besides a small interest in the ship Spartan.

OAKES HELD TO ANSWER.

William Oakes, accused of stealing a bicycle from J. P. Maxwell, was held to answer today for trial to the Superior Court by Police Judge Smith. Bail was placed at $500. Oakes was caught at Martinez.

ENDEAVORERS IN SESSION.

GIVE A RECEPTION TO STATE LEADER AT FIRST CHURCH.

A meeting of welcome was held in the First Congregational Church at 2:30 o'clock yesterday afternoon, by the Alameda County Christian Endeavorers, in honor of Leon V. Shaw, president of the California Christian Endeavor Union.

Mr. Shaw gave a brief address in which he urged that there be a large attendance at the Christian Endeavor convention to be held in Santa Barbara next summer. He spoke of the power for good in the society, and said that it had a membership of 4,000,000 and that it gave annually $4,000,000 for missions.

Addresses were also made by the Rev. E. H. Hallock, State field secretary; J. W. Hatch, president Golden Gate C. E. Union; the Rev. E. E. Baker, pastor of the First Presbyterian Church, and H. E. Keifer.

Dr. O. S. Dean rendered a vocal solo and Miss Isabel Seal gave a violin selection.

ROOM THIEF STEALS MONEY.

C. F. Davis, residing at 903½ Washington street, reported to the police this morning that some one had entered his room yesterday, during his absence, and had stolen $5.75.

LOSES BICYCLE.

John Madden of 73 Valley street, reported to the police this morning that he had lost a bicycle yesterday from his home while he was away.

SKIN DISEASES

Altoona, Pa., June 20, 1903.

I was afflicted with Tetter in bad shape. It would appear in blotches as large as my hand, a yellowish color, and scale off. You can imagine how offensive it was. For twelve years I was afflicted with this trouble. At night it was a case of scratch and many times no rest at all. Seeing the good the medicine was doing a friend who was taking it for Eczema, I commenced it, and as a result the eruption began to dry up and disappear, and to-day I am practically a well man. Only two tiny spots are left on the elbow and shin, where once the whole body was affected. I have every confidence in the medicine, and feel sure that in a short time these two remaining spots will disappear. S. S. S. is certainly a great blood purifier, and has done me a world of good. I am grateful for what it has accomplished, and trust that what I have said will lead others who are similarly afflicted to take the remedy and obtain the same good results that I have.

125 East Fifth Ave. JOHN F. LEAR.

While washes, soaps, salves and powders relieve temporarily, they do not reach the real cause of the disease. The blood must be purified before the cure is permanent. S. S. S. contains no potash, arsenic or mineral of any description, but is guaranteed purely vegetable. Send for our book on the skin and its diseases, which is mailed free. Our physicians will cheerfully advise without charge any who write us about their case.

SSS

The Swift Specific Company, Atlanta, Ga.

THIS WEEK

is the last of our special 10%

We are making a clean cut of 10 per cent on all goods in the store.
Now is the time to buy your Xmas presents. We will keep the goods for you and deliver it when you want it.
We have a full line of everything to make the home cosy and comfortable.

DISCOUNT

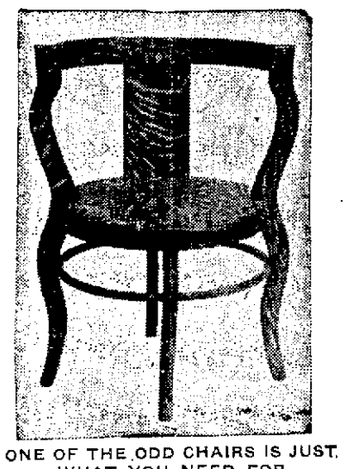

ONE OF THE ODD CHAIRS IS JUST WHAT YOU NEED FOR YOUR PARLOR.

See Some of our Special Prices

Birdseye Maple Dressers, only.....$18.00
Birdseye Maple Chiffonier, only.....$17.00
Oak Chiffonier, only.....$8.00
Oak Dressers, only.....$12.00
Morris Chairs, only.....$8.00

Weathered Oak Tables, Chairs, etc. at Remarkably Low Prices and 10 per cent off of that.

H. L. KEMP
The Furniture Man
466 Eleventh St. Bacon Block Oakland

FARMER TAKES HIS LIFE.

NELS SORENSEN HANGS HIMSELF AT HOME IN HAYWARDS.

HAYWARDS, November 28.—Nels M. Sorensen, a well known and highly respected farmer residing on Cemetery avenue, near this place, ended his life Saturday afternoon by hanging himself to a rafter in his own home. He had been a great sufferer from rheumatism and no other reason can be assigned for his act. It is known that his usually cheerful disposition has for some time suffered as the result of constant brooding over his physical condition. None suspected, however, that his gloominess would prompt suicide.

Sorensen was able to be about Saturday, though he was suffering great pain. Late in the afternoon he was missed, but his wife and adopted son, who constituted his entire family, gave no thought to his absence, thinking that he had gone to the business section of town to attend to some purchases which he had spoken of making. When he did not appear at the usual dinner hour a search was made with the result that his lifeless body was found suspended from a rafter.

Sorensen had resided near here for many years and had been singularly successful in the management of his business affairs, accumulating a very snug fortune. He was a native of Denmark and 56 years of age. The death has been reported to Coroner Mehrmann through Deputy Coroner Geary of this place, but no time has yet been set for holding the inquest, nor has the date of the funeral been fixed.

TO ASSIST JEWS IN EMIGRATING

COPENHAGEN, November 28.—Herr Gludestadt, a well known banker, and other prominent Jews have formed an organization to assist the Russian Jews in emigration to America through Danish ports.

LYNCH ABANDONS FIGHT.

NEW APPLICANTS NOW SEEK A LIQUOR LICENSE FOR SATRO PARK.

It developed at the meeting of the Board of Supervisors this morning that Colonel Frank Lynch has given up his fight to secure a renewal of his liquor license at Satro Park, Fruitvale, having sold his interest in the resort to G. Atcheson and J. S. Poler. The new owners entered an application for a license, the signers to their petition being C. W. Paulsen, J. P. Hansen, William Galloway, W. F. Young, Ewing Bowers, Chris M. Elling, C. Nielsen and F. A. Antencisco.

The hearing on the application was set for December 19.

At the last meeting of the Board a vigorous protest was presented against renewing Lynch's license, Attorney Cohen representing the protestants. There was some question regarding the willingness of C. Nielsen to sign Lynch's application, but all doubts were removed through the receipt of a letter from Nielsen who expressed himself as being in favor of Lynch.

Carl Rasmussen of Irvington was granted a liquor license.

COUNTY JAIL REPORT.

A report from Sheriff Bishop showed the cost of keeping the prisoners at the County Jail during the month of November to be $189.50.

ERRONEOUS TAXES REMOVED.

An erroneous tax against the Catholic Church of Pleasanton was ordered removed.

A tax assessment against the property of Mrs. Margaret Cain was ordered to be removed as was a double assessment against Adam Jacobs.

E. P. Vaughan, Ruth Kitchen and P. Casserly's assessments were ordered removed.

APPLICATION FOR RELIEF.

An application for relief was received from Louisa Davilles of Livermore.

ROAD REPORTS.

Road Foremen Jesse Young and Henry Gansberger filed reports from Altamont and Mt. Eden respectively.

Stewart street, in Linda Park Tract, Brooklyn Township, was declared to be a public roadway.

In the absence of Chairman Mitchell, Supervisor Talcott presided. Supervisors Kelley and Horner were also present at the meeting.

After holding a brief executive session the Board adjourned.

INVITATION TO INQUIRY.

UNITED STATES MAY BE REPRESENTED IN DOGGER BANK CASE.

WASHINGTON, Nov. 28.—Count Cassini, the Russian Ambassador, and Sir Mortimer Durand, the British Ambassador, called separately at the State Department to-day to present on behalf of their respect governments, an invitation for the United States to appoint a high ranking naval officer as a member of the court of inquiry which will investigate the facts in the Dogger Bank incident.

ST. PETERSBURG, Nov. 28, 6:50 p. m.—Russia has accepted the invitation of the United States to conclude an arbitration treaty on the lines of the American-French treaty.

DR. DUNN BETTER.

Dr. William L. Dunn of 536 Twenty-fourth street, who is suffering from typhoid fever, suffered a relapse a few days ago. At last reports today, however, the doctor was very much improved.

Disastrous Wrecks.

Carelessness is responsible for many a railway wreck and the same causes are making human wrecks of sufferers from Throat and Lung troubles. But since the advent of Dr. King's New Discovery for Consumption, Coughs and Colds, even the worst cases can be cured, and hopeless resignation is no longer necessary. Mrs. Lois Cragg of Dorchester, Mass., is one of many whose life was saved by Dr. King's New Discovery. This great remedy is guaranteed for all Throat and Lung diseases by Osgood Bros., druggists, Seventh and Broadway and Twelfth and Washington. Price 50c, and $1.00. Trial bottles free.

A woman who is weak, nervous and sleepless, and who has cold hands and feet, cannot feel and act like a well person. Carter's Iron Pills equalize the circulation, remove nervousness, and give strength and rest.

Trunks Delivered Free

If you trade with A. B. SMITH CO., 116 Ellis street, San Francisco. The largest and most up-to-date trunk and leather goods house in 'Frisco.

Salinger's Money-Saving Opportunities in Cloaks, Suits and Furs

These Specials
UNTIL SOLD.

Handsomely trimmed dress skirts, in etamines, cheviots, granite cloth and basket weaves; regular price $7.96; special.....$3.98

Misses' and Ladies' Mackintoshes—With and without capes; colors blues and oxfords; prices $1.75, $3.50, $4.50, $4.75, $5.00, $5.75, $6.75.

CORSETS and FERRIS WAISTS.

Only a few more left of those handsome corsets worth from 50c to $1.50, which we are selling at 25c.

The children's Ferris Waists are fast being closed out; secure your supply now; after this sale they will cost you 25 cents each instead of.....15c

CHILDREN'S DRESSES.

An exceedingly pretty showing of flannelette dresses; ages from 2 to 6 years; blue and pink checks and stripes for.....25c and 50c

Children's woolen dresses from 6 to 14 years; all colors and numerous styles to select from; from.....59c to $5.50.

We are displaying one of the most extensive lines of misses' and children's short and long coats and bonnets in this city at prices and styles to suit all purses and tastes, and at a saving of 33 1-3 per cent.

CAN YOU WEAR SIZES 34 or 36?

Although the demand for the broken line of dress and walking suits has been much heavier than we anticipated, we still have a few left—in most all colors—of cheviots, etamines, granite and venetian cloths; also fancy mixtures. We make alterations free and guarantee a perfect fit.

At half their regular price:
$39.50 suits for.....$19.75
$35.50 suits for.....$17.75

These Specials
UNTIL SOLD.

$30.50 suits for.....$15.25
$27.50 suits for.....$13.75
$25.00 suits for.....$12.50
$20.50 suits for.....$10.25

MISSES' SUITS

$17.00 to $20.00 suits.....$8.35
$15.00 suits.....$7.75

All wool elderdown robes in pink, blue and red; regular price $3.50, for.....$2.98

All wool elderdown robes in colors as above stated; regular price $4.00; reduced to.....$3.50

Several styles and colors to select from; prices asked elsewhere from $5.50 to $5.75; special $4.35

We are showing a sample line of waists in French flannel, albatross, brilliantine and sateen, on which you can save 33 1-3 per cent.

Ladies' and misses' suits in black venetian cloth and fancy mixtures worth $8.00; special.....$3.98

LADIES' CRAVENETTES.

One of the most varied lines in style and cloth mixtures ever shown in Oakland, and at prices much less than elsewhere. We can save you from $5.00 to $8.00 on your coat. Prices from $6.00 up to.....$22.00

TOURIST COATS AND SUITS

We can show you these strictly up-to-the-minute in tans, blue and brown.

FURS.

See our display on Eleventh street side. For want of space cannot show our full line.

SALINGER'S S. W. Cor. 11th and Washington Sts.
The House That Saves You Money

OAKLAND TRIBUNE
Tribune Publishing Company. William E. Dargie, President.

Mr. Walsh and the Governor.

A good deal of nonsense is being printed concerning Governor Pardee and the Assembly Speakership. It seems to owe its inspiration to two erroneous assumptions—namely, that the Governor will designate the Speaker and that he entertains ill-feeling toward Philip M. Walsh of Alameda County, who appears to be in the lead for presiding officer. The Governor does not claim the prerogative of naming a Speaker for the Assembly and he is anything but unfriendly to Mr. Walsh. On the other hand, Mr. Walsh is on excellent terms with the Governor and is nowise inimical to his policy. He will be the unanimous choice of the Alameda delegation, an answer in itself to the statements set afloat to the effect that the Governor does not favor his selection. No one is authorized to speak for the Governor in this matter but himself, and those who are assuming to do so are merely trying to create a false impression in the hope of aiding the candidacy of other aspirants to the Speakership. When Mr. Walsh was re-elected, the Governor sent him a telegram warmly congratulating him on his success. That speaks for itself.

Emperor William apparently desires to see as much of his subjects as he can. He requires all women attending the performances in the royal opera house when he is present to wear decollete costume.

By striking from the budget the item providing for the expense of maintaining an embassy at the Vatican, the French Chamber of Deputies has again manifested the determination of the government to break off diplomatic relations with the Church. The majority was too decisive to admit of question. France apparently proposes to assume the attitude toward the Papacy that the Protestant powers maintain. It is the first time since the Middle Ages that a Catholic power has assumed to ignore the Supreme Pontiff and the first time since the founding of the See of Rome that a Catholic government has undertaken to ignore the Church. The experiment will be watched with interest throughout the civilized world. Its effect on the course of political events in France will be given particular study.

The fall of Port Arthur seems likely to prove a late spring proposition.

The Anvil Chorus Leader.

Our radiant friend of the sun-kissed hair, Scipio Craig, the gifted, freckled, florid and unanimous editor of the Redlands Citrograph has got his hammer out again. This is the knock he gives the great California that lies north of Tehachapi:

"There's the difference between the methods of thought of the North California people and those of the South California. The North wants no new settlers—wants to stagnate. South California wants new settlers, wants more people, wants new blood. We have room in South California for five million people, and the more mouths to feed the better prices we will get for what we raise. Come to the Sunny South and be welcome, the North does not want you."

The Ten Commandments and the fate of Ananias have no force or meaning to "Skip." He says that which is not as cheerfully as if he believed with the late Bob Ingersoll that hell is only a nightmare of the wicked. "Skip" believes heaven and hell are on this earth. The seven counties of Southern California are heaven and all the rest of the globe hell. How so many liars got into heaven he does not explain—he keeps on proving his complete disresemblance to George Washington.

But it is surprising that the aurora crowned editor of the Citrograph should indulge in hyperbole so foolish, so inartistic, so palpable, so gross as the statement that this section of the State does not desire immigrants. The fabulous which constitutes such a large part of what passed for "Skip's" mind has heretofore been leavened with a saving proportion of common sense. He seems lately to have thrown this ballast overboard and taken to romance exclusively. The red-headed Redlander appears to have overlooked the fact that the California Promotion Committee is working in conjunction with a score of local boards of trade to bring settlers and investors into this section, and that the efforts put forth are being crowned with signal success. All the principal counties north of Tehachapi are making rapid strides in wealth and population. Alameda County alone increased its vote nearly 7000 in two years.

But what's the use of arguing with Scipio Craig? A man to whom facts are merely parts of speech is not likely to be impressed with the truth. The North prefers to stagnate a-quotha. Lord, Lord, how this world is given to lying! The prince of them appears to be running a weekly newspaper not a thousand miles from Redlands, and like the butcher who got away with Joe Bowers' sweetheart has red hair. It is strange what tricks climate plays with the moral nature of a man when he once gets addicted to the Southern California habit.

Another Irish Famine Threatened.

A succession of crop failures in the West of Ireland threatens the peasantry with sore distress, if not actual famine. As yet the situation has not become acute, though the pinch of want is felt in many localities, particularly in the mountainous districts of the Northwestern coast. Business is much depressed in fully half of the island in consequence of the bad harvests and the scanty yield of the fisheries. A considerable exodus is taking place as a result of the distressing conditions. The emigration would be much larger but for the inability of many to get away. While a repetition of the horrors of past Irish famines is wholly unlikely, there will be an enormous amount of suffering unless an extensive plan of relief is provided. Many of the peasants are on the verge of starvation and the prospect is dismal enough for many thousands more as the next harvest is far off. Fortunately the press has early called attention to the matter and movements have already been inaugurated to alleviate distress in the stricken districts. The British government is now actuated by a more humane policy toward the Irish people, while the Irish in the United States, Canada and Australia were never so numerous and prosperous. The calls of distress from Ireland will be answered promptly and the means for quick and ready relief are abundant. It will be extraordinary indeed if people are again allowed to die of starvation in Ireland. The British government ought to prevent it at all hazards.

INTENSIFIED FARMING.

Constantly increasing density of population and steadily advancing value of land are doing much to change the system of farming in the United States. While large "bonanza" farms are still to be found in the prairie regions and will continue to exist for many years to come, their number is decreasing and the small farm becomes every year more common. Acreage is giving way to cultivation, and what the individual farmer lacks in area of land he makes up in fertility. If he has less capital invested in his firm he invests more capital in the form of labor, and produces practically the same results in the way of profits. Though the profits are perhaps not so large in extremely favorable years, the better cultivation makes the yield more certain and the danger of an entire failure of crops is overcome. Intensified farming has come to stay.—Portland Oregonian.

READY WITH ANSWER.

Up in Maine," said John P. Saunders, "there was a Republican by the name of McDermott making the race for congress.

'Not many years ago he was a Democrat, and while in this unfortunate relationship he was accused of stealing a silver loving cup, although he was never convicted of the charge.

'McDermott was making a speech recently in Portland, when one of his hearers cried out:

"'How about the cup, Mac?'

"'Now, don't mention that, please,' responded McDermott. 'I was a Democrat when I stole that cup.'"—Louisville Herald.

Sized Him Up.

Flashily Dressed Visitor (on the Pike)—This one looks on the outside as if it might be a pretty good show. It is—aw—objectionable?

Jefferson Guard—Not at all. You'll find one of that kind three buildings to your left.—Chicago Tribune.

MRS. MAY LA PEARLE TAKES CARBOLIC ACID.

Found Dying in a Room in a Lodging House on Sixth Street.

Mrs. May L Pearle, a six-months bride, committed suicide in her room at 121 Sixth street yesterday by taking carbolic acid. According to the neighbors, the woman was on the best of terms with her husband and the reason for her ending her life is not konwn.

Saturday night, Mrs. La Pearle and her husband, William La Pearle, went to the theatre. They returned home late at night and the woman seemed to be in the best of spirits. The next morning, the husband, who is a teamster, left the house.

About 1 o'clock in the afternoon, George Walker, who occupies a room next door, heard Mrs. La Pearle groaning as if she were in terrible agony. He called the landlady, Mrs. Ella Larsen, and told her of the circumstance.

Mrs Larsen hurried to the room and found the door locked. To her repeated knocks and calls she heard no answer, but the groans of the woman inside. She then opened the door with her pass key and found Mrs. La Pearle lying full length on the floor, writhing in pain. In answer to Mrs. Larsen's question as to what was the trouble, the woman answered, "Larsen, I am dying." She then became unconscious.

Walker sent for a doctor and Mrs. Larsen called in Officer McSorley, who happened to be passing. Walker returned a little later but reported that he had failed to get a doctor.

The woman was taken to the Receiving Hospital where Dr. L L Riggin did his best to restore her to consciousness. Other doctors were called, but the woman died without again coming to her senses.

When her clothing was searched, a bottle partly full of carbolic acid and a razor were found in her stocking.

On a dresser in the room the following note was found:

"Alice: Give George what money was left from last night. I am going to end all my troubles. MAY."

The Alice referred to in the note is Mrs. Alice Kennedy, a lodger in the house and probably the most intimate friend of the dead woman. Mrs. Kennedy gives the following explanation of the note:

"Mrs. La Pearle came to me last night and asked me to lend her $5. I did not have that amount with me and asked her why she did not try to borrow it from Walker. She asked him and he let her have it. This morning she came to my room and left $4.20 on my table, saying it was what was left of the five. I suppose her note referred to that money, as Mr. Walker's first name is George."

Another note was found lying on the floor, written in a large sprawl, presumably after the woman had taken the acid. It read:

"I send Joe and Billy my love. Send my letters to Isleton, Sacramento County. MAY."

The letters referred to in the note were written to her brother, Harvey Strode, and were dated November 26 and 27, and contained no reference to her suicide. One of them stated that she and her husband were coming to visit her brother at Isleton and that they might settle in that country if her husband could find work.

Shortly after his wife had been taken to the hospital, William La Pearle came to their room. When informed of the suicide, he hurried off, saying that he was going to the hospital.

ENLIST VOTE FOR HARBOR APPROPRIATION.

Congressman M'Lachlan of Rivers and Harbors Committee Shown Possibilities and Promises Aid.

All day Saturday a committee of citizens devoted the time to the entertainment of Congressman McLachlan of Los Angeles, who is a member of the Rivers and Harbors Committee of Congress. The guest left Oakland late in the afternoon for his home, and tonight will go to Washington. He, however, took with him a very different idea of the possibilities of Oakland than when he arrived in the early morning.

Congressman McLachlan was met by a member of the committee in San Francisco and came to Oakland on the Oakland Harbor boat, leaving San Francisco and arriving here at 9:40 o'clock, where he was met by leading citizens and taken up the harbor and otherwise entertained. He left late in the afternoon with the avowed purpose of voting for a good appropriation for the deepening of the channel from San Francisco bay to Brooklyn basin.

The party consisted of Messrs. James P Taylor, E P Vandercook, R. Whitehead of the Harbor and Water Front Committee of the Board of Trade, President H C. Capwell of the Oakland Board of Trade, E C. Sessions, W. A. Boole, Captain O C Hamlet of the United States revenue steamer Bear, H. C. Stillwell and Secretary Stearns of the Board of Trade.

GREAT POSSIBILITIES.

In an interview concerning his day in Oakland he said:

"I have been all over with the Committee on Rivers and Harbors, and I can honestly say that you have it here in so far as a natural land-locked harbor is concerned. Why, I have been simply amazed at what I have seen today. I have been in San Francisco a hundred times at least, and in Oakland many times, but I never dreamed that you had such a harbor and I do not believe one tenth of your business men realize what the opportunities are in that harbor. It is so situated that unless one goes over it in a boat or launch as I have done today with this committee of the Board of Trade, they cannot really see its advantages or comprehend its possibilities. It is what I might call God-made opportunities which man can by a little exertion and expenditure of money make the principal harbor on this coast.

A GREAT FUTURE.

"I believe it would pay your Board of Trade to arrange an excursion for the business men and manufacturers of San Francisco, that they might see what you have here. I do not believe there is a manufacturer in San Francisco that really has any idea of the large area you have here suitable for manufacturing purposes, and that all that is needed to make Oakland the principal manufacturing city on the coast is deep water. It certainly would pay the Board of Trade to get an excursion of your own people and take them up the harbor, that they might awake to the advantages they are letting slip by.

SECOND TO NONE.

"I have been surprised at what I have seen on this trip today and would not have missed it for a great deal. I have heard in committee in Washington that it was an artificial harbor. Why, it is the most natural and not manufactured harbor I have seen in this country and I have been all over with the Rivers and Harbors Committee. You have an area sufficient to shelter all the vessels of the Pacific and for docks suitable for manufactories second to no harbor in this country.

WILL VOTE FOR IT.

"What? Yes; you can rest assured that what I have seen today has been a revelation and I will not only vote for a good appropriation but will work for it. We, in the committee, have been told that the land bordering on the harbor was owned by private individuals and that they would not do their share. Why, I find that a majority of the land is owned by the State, by railroads which are quasi-public institutions, and by the municipality, and that the land owned by private parties has been dredged to the depth of the channel, and in some instances to a deeper depth.

SHOULD HAVE $1,500,000.

"I have urged the committee to send a delegation to Washington as soon as possible to appear before our committee and help Senator Perkins, Congressman Knowland and myself to get such an appropriation as is actually necessary. I fully agree with the senior Senator that you should have a million and a half dollars to be expended on continuous contract, but I am afraid such a sum is not available right now. Why, when a seawall was wanted at San Pedro, which is Los Angeles' harbor even though it is about thirty miles from that city, the Chamber of Commerce sent a delegation to Washington and they appeared before our committee and the result is that three million dollars has been appropriated at different times for that work.

WANTS DATA.

"I wish your Board of Trade would send all the data possible to us in Washington, that we may have something to back up our talk and I hope that the Board will find it possible to send a delegation on to help us out. Some day all the three hundred acres in that big inner harbor, as well as all along the harbor to the bay will be a continuous line of factories. All that is needed is deep water and that will come in time if you only keep pegging away at the Rivers and Harbors Committee and your own citizens.

"Your possibilities are almost limitless and the great mass of your citizens do not realize it—they can't do it until they have been over the harbor in a boat, as I have done today. I believe that you can get an appropriation to deepen the channel to twenty-five feet at low water from the bay to Brooklyn basin—you should have thirty, but that will come in time. Only get busy at once, as we will have our bill ready by the 20th of December to present to Congress."

SHOWN SHIPYARDS.

The committee as mentioned above were entertained at lunch by Messrs. Boole & Son at their shipyards, and for the benefit of the Congressman and the committee, a huge piece of lumber sixteen by sixteen, was run through a planer and planed on all four sides at once, and a large vessel was hauled out on the marine railway and almost before it was fully out of the water a gang of half a hundred men were at work scraping the bottom of the great hull.

After leaving the steam launch the party took a drive over a portion of the city and Congressman McLachlan left on a late afternoon train firmly believing that no city in the State has the real or natural advantages that Oakland possesses, but he insisted in his last words that the citizens should all be made to realize it and that they should send resolutions and a delegation to Washington.

"GOOD GROWING WEATHER"

When the New Scalp Antiseptic Is Used.

A good head of hair is as much a "crown of glory" for the man as it is for woman, notwithstanding all the poetry on the subject applied to the female sex exclusively. In the season when flies bite the bald-headed man can sympathize with the Egyptions, who were so sorely plagued on account of the children of Israel. Why not try Newbro's Herpicide? Others have been benefited and are loud in its praise. It cleanses the scalp, kills the germ at the root of the hair and by keeping the scalp sweet, pure and wholesome, the hair is bound to grow as nature intended, regardless of the temperature. Try it and be convinced. Sold by leading druggists. Send 10c in stamps for sample to the Herpicide Co., Detroit, Michigan. Bowman & Company, special agents.

MUNYON'S COLD CURE
I WILL REFUND YOUR MONEY IF IT FAILS TO CURE

I know that my Cold Cure will relieve the head, nose, throat and lungs almost immediately, and prevent Pneumonia, Bronchitis, Grippe and other diseases.

Get a 25-cent bottle of these little pellets, and if you are not perfectly satisfied with results I will refund your money.

If your blood is impure, or if you have Dyspepsia, or any liver or stomach trouble, don't fail to use Munyon's Paw-Paw. It cures Dyspepsia, Nervousness, Catarrh, Sleeplessness and makes you strong and well. —MUNYON.

Munyon's Paw-Paw Tonic sold by all druggists. Paw-Paw Laxative Pills, 25c. a bottle.

Hints for the Ladies.

To remove grease spots from cloth use salt dissolved in alcohol.

When seasoning soup always use whole spices and pepper, putting them in after it has boiled up.

Toast should always be crisp and cut thin. Use a stale thin loaf and dry the slices over the stove before toasting.

A good thick gravy is procured only by bringing it to the boil while stirring and cooking it till it leaves the sides of the pan.

Dirty ovens spoil custards and milk pudding, therefore the oven should be washed out with hot soda water at least once a week.

Before baking apples remove the cores with a mutton shank bone kept for the purpose, and insert in each a clove or a little brown sugar.

The best way to remove the rust is to rub the spots with sand moistened with paraffin. After this has been done black and polish in the usual way.

When making a fruit tart always cut a little slit in the center of the crust and insert either a straw or a paper funnel so that the steam will escape.

A saucepan used for green vegetables should never be employed for stews, etc., for no food materials absorb flavors more quickly than green vegetables.

To dry the air in a damp cupboard keep in it a jar containing a jar of quicklime. This must be renewed from time to time, for it will gradually lose its drying power.

Before putting on a pair of new kid gloves warm them by the fire. They will then be more elastic and it will be easier to fit them on without risk of tearing them.

To clean white fur and white felt hats heat some flour in the oven, taking care not to brown it at all, and then rub it well with the hand on the soiled fur or felt till clean. Shake to remove the flour.

Ink stains can be removed from wood with niter. Add six drops of niter to a teaspoonful of water and apply it to the stain with a feather. If the stain does not yield to the first application make the mixture stronger and repeat the process.

POINTED PARAGRAPHS.

A man is always different from that which women think he is.

The most difficult part of a drinking song is the refrain.

One is apt to make a fool of himself acting smart.

Rob some men of their conceit and there would be nothing left.

Frequently a girl's good looks are responsible for her lack of good manners.

Many a man would be delighted to have a wife who would drive him to drink.

Somehow the people who always say what they think have a mania for thinking disagreeable things.

The man who knows just how the stock market is going never tells you until after it has gone.

—Chicago News.

For Rent.

Chairs, Tables and Dishes for parties, at H. Schellhaas', corner Eleventh and Franklin streets

TE

You will fin poor tea in packages ing our name. If you find any such, you know what to do.

Your grocer returns your money if you don't like Schilling's Best.

KAHN'S—The Always Busy Corner

TIME TO PREPARE FOR XMAS

A Peep at Our Art Department

In four weeks, the day of days will be upon us. Will you be prepared? Lots of things to be made for "her" or "him." Better begin now. Stamped Pillow Tops—Stamped Linens—Battenberg Materials—Yarns—Zephyrs—Shetland Wool—Shetland Floss—Ice Wool—Slipper Soles—Pincushions—Irish Point Scarfs and Squares—Embroidery Silks—Crochet Cotton Beads—Braids—Cords—Jewels—etc.—etc.

Kahn Bros.
THE ALWAYS BUSY STORE
Twelfth St., Toward Washington Oakland

AMUSEMENTS.

TONIGHT — THE MACDONOUGH OAKLAND'S LEADING THEATRE — TOMORROW NIGHT
ONLY TWO TIMES HERE
Sam S. Shubert's Famous International Musical Success
A CHINESE HONEYMOON
ONE HUNDRED PEOPLE
The New York Casino Company with great cast, original comedy, lively music, sumptuous splendor of scenery and costumes, augmented orchestra, and the Chinese Honeymoon Chorus, famed for pretty girls.
SEATS NOW ON SALE. 25c, 50c, 75c, $1.00, $1.50

Announcement Extraordinary
WEDNESDAY, November 30th
One Night Only
Kane, Shipman & Colvin, New York Theater, N. Y., Present
FLORENCE GALE and Company
In the Comedy Success of
AS YOU LIKE IT
By William Shakespeare
Exceptional Cast Includes George Sylvester as "Orlando," Mark Price as "Jacques," Paul Taylor as "Touchstone." Airs and English Glees by the Woodland Quartette. Sumptuous Scenic Production.
Seats Now on Sale. Prices 50c, 75c, $1.00, $1.50. Boxes of Five Seats each $10.00. Rates to Students and Literary Societies.

Thursday and Friday, Dec. 1-2
Arthur C. Alston and J. Emmett Baxter Present
JANE CORCORAN
Supported by Andrew Robson and Splendid Company in
PRETTY PEGGY
By Frances Aymar Mathews
The most notable dramatic success of recent times.
PRICES—Gallery, 25c; Balcony, 50c, Lower Floor, 75c, $1.00
SEATS NOW ON SALE.

YE LIBERTY PLAYHOUSE
PHONE MAIN 73 and 74. Introducing Bishop's Revolving Stage (Patented.)
Prices: 25c AND 50c
TONIGHT! TONIGHT! TONIGHT!
AND EVERY NIGHT THIS WEEK
MATINEES SATURDAY AND SUNDAY.
A STRANGER IN A STRANGE LAND
The Greatest Comedy Ever Written.
PRICES. .....25c and 50c

A DISTINCT DIFFERENCE

Simmons gold-filled chains are as different from gold-plated, as fine mahogany veneer is from painted pine. Having all the practical virtues of all-gold chains,
Simmons Watch Chains
have the added virtue of economy in price.

TREAGER'S
862 Washington St., Bet. 7th and 8th
We guarantee our repairing and charge as little as first-class workmanship will allow. Mainsprings, $1; Cleaning, $1; Glasses, 10c up, Gold Soldering, 25c.

S. LATHROP
Scientific Optician
Graduate in Optometry (Opt. G.) Philadelphia Optical College
will examine and fit your eyes with correct glasses. With the Oakland Optical and Jewelry Co.
1016 Washington Street.

BAY CITY IRON WORKS
MILLWRIGHTS ENGINEERS MACHINISTS
Third and Washington Streets Oakland, Cal.
Stationary and Portable Engines and Boilers.
Planer and Paper Knife Grinding.
Iron and Brass Castings,
Shafting, Hangers, Pulleys, Etc. Belting and Lacing.
F. I. MATTHEWS, Prop.

BELL THEATER
San Pablo Avenue, Opp. City Hall.
Handsomest Vaudeville House in the West. Vaudeville stars appear at all times. Change of bill every Monday.
ADMISSION 10c. Matinee daily. Extra performances on Saturday and Sunday.

RACING! RACING!
New California Jockey Club
OAKLAND TRACK
Commencing Saturday, November 12
Racing every week day, rain or shine.
Races start at 2.15 p. m. sharp.
For special trains stopping at the track, take Southern Pacific Ferry, foot of Market street, at 12 M., 12.30, 1, 1.30 or 2 P. M.
Returning—Trains leave the track at 4.16 and 4.45 P. M. and immediately after the last race.
THOMAS H. WILLIAMS, President.
PERCY W. TREAT, Secretary.

NOVELTY THEATER
Broadway, bet. Eleventh and Twelfth Sts
TONY LUBELSKI Pres. and Mgr.
BEGINNING MONDAY, NOV. 28.
Entire Change of Bill Every Monday.
Gilt-Edge Vaudeville Show.
Matinee daily, at least two evening performances. Admission, 10c; no Higher.

EMPIRE THEATRE
Twelfth St., Near Broadway.
VAN SLYKE AND CARLSON, Props.
HIGH-CLASS VAUDEVILLE
NEW FACES. NEW ACTS.
Change of Bill Weekly.
Admission, 10c. Matinee daily at 3:15. Evening performances at 7:45 and 9 o'clock. Extra shows Saturday, Sunday and holidays

GO TO...
PASO ROBLES
HOT SPRINGS
YE SUFFERER
From Rheumatism, Gout, Sciatica, Stomach, Kidney or Liver Troubles or Nervous Prostration.
YE WEARY
From Overwork, Mental or Physical
YE LOVER OF NATURE
For Outdoor Pleasures.
YE SHALL FIND
What You Seek.
Spend this year's vacation at beautiful Paso Robles.
For Special Rates and Information write to W. A. JUNKER, Lessee and Mgr.
Paso Robles, Cal.

SINCE 1776

NOTED PHYSICIANS OF EUROPE HAVE PRESCRIBED COD LIVER OIL.

As the Greatest Curative Agent and Strength Creator Known to Medicine.

But they have also admitted that owing to the vile, nauseating grease which it contained, and which had no curative value whatever, it was impossible for patients to take into their systems enough to obtain the best results.

Therefore, the discovery of two French chemists how to get the benefit of the valuable curative elements of the cod's liver without the oil was hailed with delight by physicians the world over. These Frenchmen found that the medicinal curatives could be separated from the grease and oil, and produced in a concentrated form delicious to the taste and acceptable to the weakest stomach. Thus was created Vinol which is sold by The Owl Drug Co. on a positive guarantee to return your money whenever it fails to do all they claim for it.

The Owl Drug Co., says that in Vinol they offer the people of Oakland a cod liver oil medicine acknowledged by physicians everywhere as the greatest curative agent and strength creator known to medicine, and they have never sold anything in their store equal to Vinol to build up and strengthen old people, weak women and children, and people who are run down, tired, nervous and debilitated.

The Owl Drug Co. also guarantee that Vinol will strengthen the digestive organs, make rich, red blood, cure chronic colds, coughs and bronchial troubles, and restore the system to a healthy, robust condition quicker than any other medicine.

Vinol is not a patent medicine, and you know what you are taking, simply a delicious cod liver oil preparation with everything which it contains printed on the bottle. Try Vinol on our guarantee to return money if it fails. The Owl Drug Co.

Ebony

Mounted with STERLING SILVER

bids fair to outstrip in popularity all other materials in the making of toilet articles.

Discriminating buyers turn from the celluloid and cheap composition. Florence wares to the reliable and durable ebony—even more lasting than sterling silver.

For this reason the demand for ebony has steadily increased and this year the manufacturers of toilet articles made from it will not be able to supply the demand.

Last spring we ordered ours from Ch. Loonen of Paris, France, the most reliable maker in the world.

Hair brushes and mirrors, cloth and hat brushes, manicuring implements, files, buffers, tweezers, cuticle and corn knives, cream jars, bonnet brushes, whisk brooms and ebony novelties. We have them both ways, plain or mounted with the best solid silver, Pompeian copper, French gray or oxidized shields. Now is the time to make your selections, while the lines are unbroken.

Collins Bros. DRUGGISTS MASONIC TEMPLE 12th AND WASHINGTON STREETS

MAID OF HONOR.

MISS FLORA BERCOVICH.

Miss Flora Bercovich was maid of honor at the Meindelson-Bercovich wedding which took place on Sunday, November 20.

FUNERAL OF LATE WILLIAM ROUSE

The funeral of William H. Rouse took place yesterday afternoon at 2:30 o'clock at his late residence, corner Perkins and Vernon streets. The service was read by Rev. E. R. Dille, pastor of the First Methodist Episcopal Church, assisted by Rev. Thomas Filben, D. D., of Pacific Grove. A quartet from the First M. E. Church choir rendered the music.

The pall-bearers were George C. Perkins, George H. Collins, O. J. Baccis, C. W. Kinney, George Miller and James Precho.

Many beautiful floral offerings were sent.

The Hotel Will Supply **Grape-Nuts** On Request

Look in each pkg. for the famous little book, "The Road to Wellville."

IN SOCIETY

MRS. F. ALLARDT ENTERTAINS FRIENDS.

MANY INTERESTING AFFAIRS ATTRACT ATTENTION OF SOCIETY PEOPLE.

Mrs Frederick Allardt and Miss Lottie Allardt entertained a large number of guests at the card party given Saturday at their Linden street home. The prizes were carried off by Miss Mollie Mathes, Miss Belle Nicholson and Mrs. A. F. Merriman. The affair was very enjoyable and the second of the series to be given this evening promises to be a delightful sequel.

DANCING CLUB.

The Saturday Evening Dancing Club held one of its delightful informal gatherings Saturday evening at Reed Hall. This club includes a very young set of boys and girls not yet eligible to membership in the Maple Club and probably no dancing club on this side of the bay has such a series of delightful reunions. There will be two other assemblies this year, the first on December 10th and the second or elaborate party to be given Wednesday evening, December 28th. The instructress, Miss Alys Miller, is planning some delightful features for the holiday affair.

A WEDDING.

The marriage of Miss Louise Stubbs and Morgan W. Jollett will take place next Friday evening and will be one of the pretty home affairs of the month. Miss Blanche Tisdale will be the bride's only attendant and John Stubbs, a brother of the bride, will act as best man.

The ceremony will be attended only by relatives and a few intimate friends.

LINDA VISTA CLUB.

Mr. and Mrs. John D. Eby entertained the Linda Vista Club Friday evening at their cosy home on Perry street. The game was preceded by the usual enjoyable dinner and after an interesting game the prizes, which by the way, are always silver forks, were won by Mrs. Heron, Mrs. Eby, Mrs. Britton and Dr. Dow. Mr. and Mrs. John A. Britton will entertain the club December 9th at the Empire across the bay.

The guests included Mr. and Mrs. George Ismon, Mr. and Mrs. E. D. Flint, Mr. and Mrs. Samuel Taylor, Mr. and Mrs. Edward M. Walsh, Mr. and Mrs. B. S. Hubbard, Mr. and Mrs. James Wiggins, Mr. and Mrs. John A. Britton, Mr. and Mrs. Ernest J. Cotton, Mr. and Mrs. E. A. Heron, Mr. and Mrs. Frank Butler, Mr. and Mrs. Gilbert Belcher, Dr. and Mrs. E. L. Dow, Mr. and Mrs. P. A. Coffin, Mr. and Mrs. John D. Eby and W. F. Kelley.

MONDAY CLUB.

Miss Carrie Nicholson was hostess this afternoon at a delightful meeting of the Monday Afternoon Five Hundred Club at her home on Eighth street. The card game was preceded by a dainty luncheon.

The members included Mrs. James Tyson, Mrs. William S. Gage, Mrs. J. Loran Pease, Mrs. Henry Rosenfeld, San Francisco; Mrs. Frederick W. Morse, Mrs. Wickham Havens, Mrs. George E. Gross, Miss Eva Longworthy, Mrs. David A. Proctor, Mrs. John Clay Hampton, Mrs. Albert A. Long, Mrs. Edward Engs, Mrs. Edward Howard, Miss Belle Nicholson and Miss Carrie Nicholson.

AT FIVE HUNDRED.

Miss Jane Crellin was hostess Saturday at an informal card party. The house was simply decorated with bunches of cut flowers and the players included Miss Chrissie Taft, Miss Edith Gaskill, Mrs. John J. Valentine Jr., Miss Florence Fillmore, Miss Gertrude Allen, Miss Claire Chabot.

CRYSTAL WEDDING.

The pretty home of Mr. and Mrs. S. B. Van Dervoot at Irvington was the scene of a happy gathering on Sunday evening, November 13, when a number of friends assembled in honor of the fifteenth wedding anniversary of the host couple with a number of beautiful gifts and hostess.

Mrs. Joshua Chadbourne presented the in cut glass on behalf of the guests. A supper was served late in the evening and clever toasts were given the happy host and hostess.

Among those present were: Mr. and Mrs. Frank Carter, Mr. and Mrs. Joshua Chadbourne, Mr. and Mrs. F. S. Osgood of Oakland, Mr. and Mrs. J. Mulland, Mr. and Mrs. Fred Horner, Mr. and Mrs. Ed Weston, Mr. and Mrs. Robert Irvine, Mrs. Julia Strayer, Miss Julia Emerson, Mr. and Mrs. W. Horn, Mr. and Mrs. J. A. Brewer, Mr. and Mrs. F. Copeland, Miss Nellie Beardsley, Mr. Robert Crowell, Mrs. G. Ginnel of Alameda, Mrs. John Decoto of Oakland, Mr. and Mrs. Joe Mowry, Mr. John Decoto, Mr. Adolph Decoto, Mrs. William Jury, Mrs. A. Decoto Jr. of Oakland, Mr. and Mrs. Richard Blacow, Miss Helen Blacow, Mr. and Mrs. Frank Gillin, Miss Minne Galindo, Lena, Ruth, Marie and Marcella Van Dervoot.

ATHENS WHIST CLUB.

Mrs. E. E. Laymance was hostess last Monday evening at the meeting of the Athens Whist Club. A pleasant hour was spent over the cards and the lucky scorers were Miss May Kohler, who won the ladies' prize, and William McBain, who took the gentlemen's prize. After the game supper was served in the spacious dining room where red berries and greens had been used with pretty decorative effect. Mrs. William McBain will entertain the club at the next meeting, to be held Thursday evening, December 1, at her pretty home on Twenty-first street.

IMPERIAL ORCHESTRA.

The Imperial Dancing School will celebrate their first anniversary this evening at Hovey's Dancing Academy with a grand ball. Music will be furnished by the Imperial Orchestra, and the club promises a delightful evening to its guests.

PERSONALS.

Mr. and Mrs. Frederick Coates Monell are visiting the bride's mother, Mrs. C. O. Berger, at her Webster street home. They will enjoy a trip to Honolulu and on their return will occupy their pretty home at Piedmont.

Dr. and Mrs. J. A. Miller have returned from a seven months' tour of Europe.

Miss Marie Hopps of Savana, Georgia, will be the guest of Miss Mieine De Golia during the holidays.

Miss Nina Crittenden will entertain Miss Sue Michel at her home on San Pablo avenue. Miss Michel has a host of friends among the young society people here.

Joseph Rosborough will spend the winter in Southern California.

Mr. and Mrs. Wigginton Creed are established in their pretty East Oakland home.

Miss Zoe Patterson of Seattle is the guest of Miss Frances Fuller. Miss Fuller's wedding will be a December event and her young guest will be one of the attendants.

PRESSMEN HOLD HIGH JINKS.

ADDRESS MADE BY PRESIDENT OF INTERNATIANAL UNION.

An enjoyable "high jinks" was held Saturday night in Gier's Hall by the Oakland Pressmen's Union No. 125. The international president of the union, Martin F. Higgins, was present and gave the address of the evening. A speech of welcome was delivered by President Louis Schuler of the local. There were speakers present from several other unions, the Press Feeders and Assistants', Local 133, of San Francisco; Pressmen's Union No. 124 and the Webb Pressmen, No. 4, also of San Francisco. Representatives of the Oakland Typographical Union, No. 36, also gave interesting addresses.

Refreshments were freely indulged in by the guests. Singing also helped to entertain the company. E. S. Dowdle favored the assembly with a song or two accompanied by Pianist Rufus Smith.

An exceedingly pleasant evening was enjoyed by all and much credit is deserved by the jinks committee, which consists of Secretary H. U. Brany, chairman; Charles Knist, Louis Schuler, Theodore Zingle and David Wiley.

TYPOGRAPHERS MEET.

Saturday night the regular meeting of the Oakland Typographical Union, No. 36, held its regular monthly meeting in California Hall. One new member was initiated and two applications for admission were received.

Delegates were elected to represent the union at the convention of the State Federation of Labor which is to be held in Sacramento early in January. Joseph C. Harlow and M. A. McInnis were chosen with L. M. Snitzer and W. H. Irving as alternates.

Two delegates to the A. F. of L. convention in San Francisco were expected to be present. They were James M. Lynch, president of the International union, and Max Hayes, from Cleveland, Ohio. Owing to the delayed election of officers at the convention it was impossible for the distinguished guests to come across the bay. Their absence was much regretted by the local.

MILK WAGON DRIVERS.

The regular meeting of the Milk Wagon Drivers' Local No. 546, was held last night in Teamsters' Hall. Little was done save the regular business.

WAS GUILTY OF STEALING A WHEEL.

Sidney Chapman Allen, a youth 17 years of age, pleaded guilty to having stolen a wheel before Judge Hall this morning and was placed on probation for three years. The boy has been well brought up and his mother is matron of one of the Smith cottages in East Oakland. One day, however, he saw a bicycle that seemingly had no owner, and he took it and rode away with it and sold it in San Francisco. The theft was discovered and he was arrested.

MARRIAGE LICENSES.

The following marriage licenses were issued by the County Clerk today:

William Haanstra, Oakland	22
Augusta Elohalz, Piedmont	20
Louis G. Ross, San Francisco	25
Anita E. Schneider, Napa	24
Manuel Ferreira, West Berkeley	23
Marguerite Enos, San Leandro	20
Frank P. O'Neill, San Francisco	34
Amy N. Biggs, San Francisco	24

DR. WALL WINS CASE.

HE CAN COLLECT SALARY AS PHYSICIAN AT THE BLIND HOME.

In the case of Dr. B. P. Wall versus the Board of Directors of the Deaf, Dumb and Blind Asylum, the Supreme Court has affirmed the decision of the Superior Court of Alameda County which upheld Wall's claim.

In June, 1899, Wall was elected to serve as physician of the institution for a term of two years at a salary of $1,200 per year, but by order of the board, of date September 20, 1899, the office was declared vacant and another physician appointed. This proceeding was brought to test the validity of the latter order, which in the court below was adjudged to be void. The directors of the asylum appealed.

The court holds that he was selected "for the term of two years" which implies that he is not to be removed by the board or otherwise during the term prescribed.

WILL FOR PROBATE

Petition for the probate of the will of the late John F. H. Hihn was filed with the County Clerk and shows his estate to be worth about $3,500 and consists of cash in the German Savings and Loan Society to the amount of $1,000, a house and lot at 1711 Buena Vista avenue in Alameda valued at $1,500, a lot valued at $100 and personal effects. The property is left entirely to the widow, Mary Hihn.

KILLED A COW.

The narrow gauge which left the pier 12:35 today ran over a cow near Third street. Passengers were badly scared as they were roughly jolted. The cow was badly mangled and had to be killed with a sledge hammer. No owner of the cow has as yet appeared.

Hood's Sarsaparilla

Has won success far beyond the effect of advertising only.

Its wonderful popularity is explained by its unapproachable *Merit*.

Based upon a prescription which cured people considered incurable,

Hood's Sarsaparilla

Unites the best-known vegetable remedies in such a way as to have curative power peculiar to itself.

Its cures of scrofula, eczema, psoriasis, and every kind of humor, as well as catarrh and rheumatism—prove

Hood's Sarsaparilla

the best blood purifier ever produced.

Its cures of dyspepsia, loss of appetite and that tired feeling make it the greatest stomach tonic and strength restorer the world has ever known.

Begin to take it TODAY.

KINIRY COMING HERE.

Chief Hodgkins Will Bring the Murderer to Oakland.

LOS ANGELES, November 28.—Chief of Police Hodgkins of Oakland will leave for home today, having in custody P. David Kiniry, alias Fred West, all-round burglar, professional porch climber and the supposed murderer of Patrolman Smith of Oakland Police Department. But for the fact that the Oakland officers feel confident of their ability to convict him of murder, the Los Angeles authorities would not surrender Kiniry, for there are no less than twenty-six cases of burglary and one of attempted murder against him here, with evidence sufficient to convict in practically all of them. Inasmuch as the murder charge is so much more important, however, the crook will be surrendered to Oakland and there tried for his life. If he is not convicted Kiniry will be either turned over to the San Francisco authorities and tried for several big burglaries committed in that city or returned to Los Angeles for trial.

Chief Hodgkins declares that he has sufficient evidence to convict the man of murder, despite the fact that the evidence against him is almost wholly circumstantial. Just what the evidence is, will, of course, not be disclosed until the case is tried, but Hodgkins, during his three days' stay in Los Angeles, has discovered evidence which will serve to greatly strengthen the chain of circumstances which seems to indicate the prisoner's guilt.

Kiniry himself has repeatedly stated that a verdict of guilty against him would cause him no surprise. In an unguarded moment he dropped a remark to a fellow prisoner in the City Jail here which indicates that he would take desperate chances in any effort which would prevent his going to Oakland for trial. After he had been informed that the Oakland Chief of Police was here and would take him away in a day or two, Kiniry said:

"Well, it's a long trip to Oakland and he hasn't got me there yet. You may hear something about that trip later."

Hodgkins will take no chances with his prisoner. The man will be handcuffed and shackled and will wear an "Oregon boot." Unless friends attempt the foolhardy plan of trying to rescue him, there is hardly a possibility of his escaping, for he has barely recovered from a pistol shot wound which would have killed some men and can hardly walk. Two deputy sheriffs of this county will be on the same train taking prisoners to San Quentin and the officers will "pool issues," making any attempt to escape a hazardous undertaking.

INTERESTING, IF TRUE.

You Can Try It For Yourself and Prove It.

One grain of the active principle in Stuart's Dyspepsia Tablets will digest 3,000 grains of meat, eggs or other wholesome food, and this claim has been proven by actual experiment which anyone can perform for himself in the following manner: Cut hard-boiled eggs into very small pieces, as it would be if masticated, place the egg and two or three of the tablets in a bottle or jar containing warm water, heated to 98 degrees (the temperature of the body), and keep it at this temperature for three and one-half hours, at the end of which time the egg will be as completely digested as it would have been in the healthy stomach of a hungry boy.

The point of this experiment is that what Stuart's Dyspepsia Tablets will do to the egg in the bottle it will do to the egg or meat in the stomach, and nothing else will rest and invigorate the stomach so safely and effectually. Even a little child can take Stuart's Tablets with safety and benefit if its digestion is weak and the thousands of cures accomplished by their regular daily use are easily explained when it is understood that they are composed of vegetable essences, aseptic pepsin, diastase and Golden Seal, which mingles with the food and digest it thoroughly giving the overworked stomach a chance to recuperate.

Dieting never cures dyspepsia, neither do pills and cathartic medicines, which simply irritate and inflame the intestines.

When enough food is eaten and promptly digested there will be no constipation, nor in fact will there be disease of any kind, because good digestion means good health in every organ.

The merit and success of Stuart's Dyspepsia Tablets are world-wide and they are sold at the moderate price of 50 cts. for full-sized package in every drug store in the United States and Canada, as well as in Europe.

BOARD OF TRADE TO HOLD MEETING

A special meeting of the Board of Directors of the Oakland Board of Trade has been called by President Capwell for tomorrow, (Tuesday) afternoon, at 4 o'clock in the rooms of the Board. At this meeting the Committee on Harbor and Water Front will present a report and a draft of resolutions to be sent to Congress asking an appropriation for the deepening of the channel in Oakland Harbor from the bay of San Francisco to Brooklyn Basin. The resolution presented by the Harbor and Water Front Committee or such as may be prepared by the Directors of the Board of Trade beside being sent to Washington will be placed before the Merchants' Exchange of this city, the San Francisco Chamber of Commerce, the State Board of Trade of San Francisco, the California Promotion Committee and similar bodies asking for an endorsement of the same. The Directors will also take up the matter of the proposed extension of Fourteenth street to Lake Merritt.

TEA

The English serve tea and a biscuit in business at four o'clock; a nice little break.

Write for our Knowledge Book, A Schilling & Company, San Francisco.

GAS WORKERS TO GIVE BALL

The first annual ball of Gas Workers' Union No. 10,678 will take place at Foresters' Hall Wednesday evening, December 7th. No expense has been spared and a good time is guaranteed to all who attend.

The affair is in the hands of the following committees:

Committee of Arrangements: John Forrest, chairman; M. N. Hennings, J. McNeil, J. McCrudden, Walter Blakely, George Webster and Harry O. Merithew.

Reception Committee: J. Forrest, Daniel P. McCarthy, John Kearney, William Britton, Thomas Le Fort, Louis Hoffman Jr. and H. O. Merithew.

Floor Manager: John McCrudden.

Assistant Floor Manager: J. McNeil.

Floor Committee: M. N. Hennings, W. Blakely, George Webster, Matthew McKeirnan and John O'Byrne.

COMEDY AT YE LIBERTY THEATER

At Ye Liberty playhouse this week the farce-comedy "A Stranger in a Strange Land" will be the attraction. It has been an unqualified success for several seasons on the road and this is the occasion of its first local production by any stock company. Bishop's players have many times in the past demonstrated their ability to play dramas of this order and this week will be no exception to the rule. They have been splendidly cast and should give a performance that should rank among the very best offerings ever given at the popular Ye Liberty. A special scenic production has been prepared that should be the equal of anything yet seen in Oakland. The comedy is full of amusing situations and laughable lines and is reckoned among the very best plays of its kind now before the public. The same care will be taken to make the performance the equal if not the superior of all previous productions and the same popular prices will prevail.

Doesn't Respect Old Age.

It's shameful when youth fails to show proper respect for old age, but just the contrary in the case of Dr. King's New Life Pills. They cut off maladies, no matter how severe and irrespective of old age. Dyspepsia, Jaundice, Fever, Constipation all yield to this perfect Pill. 25c at Osgood Bros., druggists, Seventh and Broadway and Twelfth and Washington.

Store opens at 8:30 A. M. Saturday excepted. Store closes at 5:30 P. M.

ABRAHAMSON'S

OAKLAND'S MOST POPULAR STORE

S. E. COR. THIRTEENTH AND WASHINGTON STS.

REMARKABLE VALUES In CLOAKS, SUITS and WAISTS

Starting a sale at this time of the season with remarkable values will leave a lasting impression throughout the year—There's an intrinsic worth to every garment we sell, a superior quality that insures satisfaction and when you consider that these unprecedented low prices are quoted on high grade garments you'll appreciate this sale even more.

Another lot of all-wool Tweed and Fancy Mixed Tailor Suits this season's latest fashion, values to 22.50 Special 14.95

25 Tailor Suits, made of all wool material, newest effects, values to 27.50 Special 18.95

Broadtail Velvet Jackets, half fitting backs, lined with Skinner satin, values to 27.50. Special 18.50

Fine quality tweed three quarter length Coats, loose backs and belted at waist, actual 18.50 value. Special 12.95

Three quarter length fine all-wool Kersey Coats, loose belted effects, collar and cuff inlaid with medallions of velvet. 14.50 values Special $9.95

Three quarter length all wool Covert Coats, loose belted backs, values to 15.00 Special 8.95

27 inch all wool Kersey Coats, loose backs, belted effects, tan and castor only, values to 10.00. Special 6.95

27 inch all wool Kersey Coats, half fitting backs, worth 9.00. Special $5.95

Immense Reductions on all of our Evening Wraps, Afternoon Dresses and Imported Tailor Made Suits.

WAISTS

One lot of fine all-wool French Twilled Flannel Waists, Tailor effect and tailored pockets, colors, red, reseda, navy, royal, tan and black, actual 2.50 values. Special $1.75

One lot of Fine Oxford Waists, tailored effect, large buttons, all white, black and white, light blue and white and gray and white, actual 7.50 to 9.50 values Special 2.95

Just Arrived

Christmas Novelties

JAPANESE VASES BRASS GOODS CLOISOINE WARE SILK GOODS CURIOS DRAWN WORK, COLLARS, ETC.

The Fuji Co.

963 Washington St.

And the Wheels Turn "Round and Round"

in our SPECIAL WATCHES--all guaranteed--gold filled--25-year Boss, Fahys-Deuber, Crescent cases, with Waltham, Elgin or Hampten movements--all guaranteed **$15.50**

14k Solid Gold Heavy Cases - - $25.00

See them in our window.

B. Lissner JEWELER OPTICIAN

1103 Washington Street Near Twelfth Oakland

Union Store

BERKELEY **SUBURBAN NEWS** UNIVERSITY

Y. M. C. A. BUSY

Large Affair to Be Held By Students at Stiles Hall.

BERKELEY, November 28.--Invitations are out for the semi-annual Y. M. C. A. dinner to be given in Stiles Hall at the University of California on the evening of December 1. On this occasion the college men interested in the work of the college Christian Association will gather around the festal board for an evening of social pleasure and will take occasion to review the past work of the society and plan for its future welfare. The barquet will begin at 6 o'clock and will be a large affair. Several hundred people will sit at the tables.

The college Y. M. C. A. is also making elaborate preparations for the Students' Conference which opens at Pacific Grove Friday, December 30 and closes on Monday, January 9. This Conference will include representatives from the leading universities and colleges of California, Nevada and Washington. An extensive program has been arranged and besides the Christian work to be accomplished there will be athletic contests and recreative sports of all kinds to make the outing a most enjoyable one.

MONEY LEFT IN MASTICK ESTATE.

George H Mastick, Reuben W. Mastick and Grant Otis trustees of the estates of Edwin B. Mastick and his wife, Lucretia M W. Mastick, both deceased, have filed with the County Clerk, their report and show that the total cash receipts from the estates for the past year have been $11,000 and the cash disbursements have been $79 525 leaving a cash balance in bank of $3,475 There is a large amount of real property that the trustees state they hope to sell but up to the present time have been unable to dispose of

TO DEDICATE CHRISTIAN CHURCH.

New Edifice in Berkeley Will Be Opened With Extensive Services.

BERKELEY, November 28.—The new building of the First Christian Church at the corner of Dana street and Bancroft way will be dedicated Sunday, December 4, with a series of interesting services that will bring large audiences not only from Oakland, but from all the bay cities. A special program has been prepared for each meeting and notable addresses and impressive music will make the occasion memorable.

The services will open with the Bible School at 9 30 a. m., Professor Gorge Roberts being superintendent An hour later a communion service will be held, Professor H D. McAneney and Professor A. M. Elston presiding.

At 11 o'clock the morning service will be conducted by the pastor, Rev. E. W. Darst assisted by Rev. W. B. Berry, Rev. J. H. McCollough and Rev. A. C. Smither. Solos will be sung by Mrs. A. M. Elston and Miss Ella Clark

The dedicatory services in the afternoon at 3 o'clock will be unusually interesting. Dr. Hiram Van Kirk will be he presiding officer, and such visiting pastors as Rev. E. L. Parsons, Rev. A S Coaees, Rev W. H. Hopkins, Rev. A C. Smither and Rev. C K Jerness will assist. President Benjamin Ide Wheeler will deliver the principal address. Music will be rendered by Clinton R Morse and Miss Ella Clark

A big union Christian Endeavor service at 6:30 p. m., with Will H. Brown as leader, will come before the evening service. The speakers here will be Rev. F S. Ford, Rev. P C. McFarlane, Rev. W. M. White, Rev. A. C. Smither and Rev. T. A Boyer.

VISIT PRISON

University Students Are Shown Through San Quentin.

BERKELEY, November 28.—Twenty members of the College of Commerce Club went on an excursion to San Quentin Saturday. They left on the 9 o'clock boat and returned about 2 o'clock. They were shown through the prison and saw the prisers at their various occupations. They visited the comissary department and the jute mill.

It was through the courtesy of Jas. Oliver, '99, that the party was allowed to go through the penitentiary on Saturday, as it is generally open to the public only on Thursday.

SENIOR STUDENTS TO HOLD SMOKER

BERKELEY, November 28.—The seniors intend holding a smoker Thursday of this week in some hall in Berkeley. Definite plans have not yet been made. The committee in charge of the affair is G. J. Artoff, J. von Loben Sels and G. B. Gillson.

HAY'S TEACHER PASSES AWAY

CHICAGO, Nov. 28.—A dispatch to the Tribune from Galesburg, Ill., says:

S. R. Holmes, one of the best known insurance men in the State and who had an office in Chicago at the time of the big fire in 1871, is dead. He was a teacher of Secretary of State John Hay.

TO HAVE A PART

University Men Will Be Prominent in Convention.

BERKELEY, November 28.—Several members of the faculty will take an important part in the thirteenth annual convention of the State Fruit Growers' Association, which will convene in San Jose Tuesday, December 6.

Professor C. W. Woolworth of the entomological department of the University will read a paper on "The Entomological Equipment of the Horticultural Commissioner." "Pear Blight in Northern California" will be the subject of an address by Professor Ralph E. Smith of the plant pathological department. Immediately following him, Professor V. T. Clarke of the University extension work will speak on "Aphids Attacking the Apple."

Other prominent speakers at the session will be Governor Pardee, President David Starr Jordan of Stanford University, Mayor G. D. Worswick of San Jose, Rev Anthony Millse, Ellwood Cooper, Frank E. Kellogg, Hon. Alden Anderson, A. T. Reynolds and A. R. Sprague.

YELLOW FEVER AUTHORITY DIES

HOUSTON, Tex., Nov. 28.—Dr. W. L. Coleman is dead at his residence in this city aged 70 years.

Dr. Coleman has been a resident of Houston for a number of years, but had retired for some time from the active practice of medicine. Dr. Coleman, while eminent as a general practitioner was particularly an authority on yellow fever, having served several epidemics and won a Howard medal given in appreciation of his services with this dreaded disease.

During the Spanish-American war he was sent by the United States government as an expert to make an examination of the yellow fever condition of Cuba He was the author of a book on yellow fever which is considered as authority among the medical profession

MEET AFTER THIRTY-NINE YEARS ABSENCE.

Six Brothers, All of Whom Are Carpenters, Hold a Reunion in Berkeley.

BERKELEY, Nov. 28.—After being separated for thirty-nine years, six brothers, all of whom are carpenters, have been brought together again in a reunion held at the home of their sister, Mrs. S. A Libby of 2718 Fulton street. The occasion of the reunion was the celebration of the fifty-first birthday of Henry Bowers.

The brothers of Henry Bowers are Frederick Bowers of Portland, Maine, Levitt Bowers of Berkeley; J J. Bowers of Berkeley and Albert Bowers of Milton, New Hampshire.

During the day forty-three relatives of the family were present and three generations were represented at the table.

So pleased with Berkeley are the two brothers, Frederick and Albert, that they have decided to bring their families here and reside permanently

VERONA PARLOR ENTERTAINS.

BALL GIVEN UNDER ITS AUSPICES AT PLEASANTON A GREAT SUCCESS.

PLEASANTON, Nov. 28.—The ball Thanksgiving Eve at Nevis' Pavilion given by Verona Parlor, N. D G. W., was one of the largest affairs ever given here, many visitors from other parlors were present.

The stage was banked with chrysanthemums and palm leaves.

The grand march was started at nine thirty, led by Mr and Mrs. Thomas Ziegenfuss. Mrs. Ziegenfuss, is vice-president of the parlor. The march was a pretty one, wending its way in and out through the different figures. There were many beautiful evening costumes which showed to good advantage during the march. Music was furnished by an Oakland orchestra. At twelve o'clock a fine supper was served in the banquet hall, which was never so beautifully decorated before. Red, white and yellow crepe paper was festooned from the ceiling to the tables, the same color scheme was carried out with the decorations of the tables, one in red, one in white and one in yellow. Choice chrysanthemums of these colors were used in great numbers for center pieces and scattered loosely over the tables with dozens of electric lights turned on the scene was a festive one.

The menu consisted of cold chicken, ham, bread and butter, celery, salads, pickles, cheese, cream pie, cakes, nuts, fruits and coffee to which all did ample justice Dancing was kept up until early morning.

A PRETTY WEDDING.

At the home of Mr and Mrs. Wm. Casselman, Wednesday evening, Mrs. Casselman's sister, Miss Elsie Stone of Haywards was married to Mr. George Robinson of Irvington, Rev. E. H Avery officiating. The parlors were prettily decorated with choice chrysanthemums. After the ceremony was performed a wedding supper followed. Mr. and Mrs. Robinson will take up their residence in Irvington.

PERSONAL MENTION.

Mr. and Mrs. Logan Colbestock were visitors in San Francisco this week.

T W. Harris and son, Neal and Myron visited here Thanksgiving.

Miss Pansy McPhee of San Francisco spent Thanksgiving with her parents here.

Rev Father McNabe visited in the bay cities this week.

Mrs Dora M. Hamilton entertained her daughter, Mrs. Dr Higgins from San Francisco this week

Miss Alice Springer is here from Mills College spending her vacation with her parents, Mr. and Mrs. J D. Springer.

Mrs John Coffaney is spending some time at Haywards

RUSSIA MAY BUY NEW YORK STEAMER

NEW YORK, Nov. 28.—Negotiations are reported to have been nearly completed whereby the steamship J. L. Luckenbach may eventually become the property of the Russian Government. She was formerly in the Transatlantic service under the name Saale and was partially destroyed in the great fire which swept the Hoboken water front several years ago.

The steamer, which is now at South Brooklyn was rebuilt after the fire and fitted up as a cargo carrier She is valued at $300,000 and could be used either as a troopship or a collier.

GIFT TO LIBRARY.

University Now Has Dutch Government Records.

BERKELEY, November 28.—The library has just received a very valuable set of books which Lincoln Hutchinson, instructor in commercial geography, while on his vacation in Europe, obtained from the Dutch government.

The set is composed of twenty-seven folio volumes, being the complete set of the official records of internal and foreign commerce in Netherlands since 1890.

CENSORED STUDENTS TO HOLD DISCUSSION

BERKELEY, November 28.—The University of California Press Club has taken up the ethical question of the right of a student paper to freedom of speech. The organization is made up of some of the most prominent undergraduates and its action will have weighty effect upon student opinion.

The club will meet to-night to consider the action of the faculty and to express their opinions on the right of the faculty to hold a censorship over the press.

Joseph P. Loeb, managing editor of the Daily Californian, the student newspaper, may occupy the place left vacant by William T. Hale, who has been suspended by the faculty for his editorials and inflammatory articles against them in their recent action in the Captain Nance affair.

DINE PROF. HOWISON TOMORROW EVENING.

BERKELEY, November 28.—A dinner in honor of Professor George Holmes Howison of the philosophy department will be given tomorrow evening at the faculty clubhouse. It is to be given by his colleagues and friends on his 70th birthday.

HAYWARDS, SAN LEANDRO, EMERYVILLE, FRUITVALE, GOLDEN GATE

CHICKEN SHOW IN ALAMEDA.

SOME FINE FOWLS WILL BE ON EXHIBITION AT ANNUAL MEETING.

ALAMEDA, November 28.—Members of the Alameda County Poultry Association are jubilant over the prospects of success for their first annual exhibition of poultry, to open next Thursday at 1517-1519 Park street continuing for three days, December 1 2 and 3. From near and far roosters and hens of high degree, quackers of the duck tribe in great variety, and prize hissing geese, will come to swell the chorus of the barnyard concert at the exhibit, which will show over one hundred and fifty varieties of fowls.

Birds are to come from Fresno City Los Angeles, San Diego and many cities of the South. There will be bantams and games, langshans and white-crested black Polish, with other of every shade, size and strain, including corn-fed roosters from Kansas The committee is greatly pleased with the number of entries, which are beyond their most sanguine expectations The entries closed on Friday.

There are to be two hundred special prizes offered, in addition to many coveted ribbons. The show committee consists of A. H. Gregory, C. D. Poste, A. Norton, J. K. Healey and G. C. Benjamin. The press committee comprises of C. A. Tracy, chairman F. I Van Nostrand and C. G. Hinds. The judges selected are C. G. Hinds of this city, James Hague and R. J Venn of Fresno. Mr. Hague is president of the Water-fowl Association of America, and will judge the water-fowl exhibit The exhibition of poultry will attract fanciers from many parts of the State.

NEED A NEW WELL.

ALAMEDA, November 28.—The City Trustees are figuring out a plan to secure a new water supply for the municipal electric light works at the foot of Park street. Some time ago it was necessary to bore a new well owing to the fact that the water in the old one was impregnated with a mineral which caused a sediment in the boilers. The new well has now become as bad in that respect as the old one. City Trustee Bowers of the light committee has ascertained that the amount of solid matter in each gallon of the water is about 141 grains, of which 96 grains are saline. The incrustation formed is seriously impairing the usefulness of the boilers. It is proposed to dig a new well further back from the bay shore.

FUNERAL OF MRS. HANSBROW.

ALAMEDA, November 28.—The funeral service of Mrs. Etta Leavitt Hansbrow, wife of George R. Hansbrow, whose death occurred on Friday, took place at 2 o'clock yesterday afternoon at the family residence, 1533 Verdi street, being attended by many sorrowing friends. The services were conducted impressively by Rev. Gilman Parker, pastor of the First Baptist Church. Many beautiful floral tokens were sent. The remains were incinerated in Oakland.

ALAMEDA PERSONALS.

ALAMEDA, November 28.—Miss Carrie Pratt, of the Alameda Free Library staff, has returned after a trip to the Hawaiian Islands.

A card party in honor of Miss Dorothy Holbrook was given Saturday evening at the home of her parents, Mr. and Mrs. Charles Holbrook of 3215 Central avenue.

Neils Johnson, who recently returned from Alaska where he accumulated a small fortune in gold mining, left on Saturday for his old home in Sweden.

The Saturday Evening Cotillion gave an enjoyable affair Saturday night in Woodmen Hall on Park street.

Miss Evelyn Levkowicz has returned after spending six months in the Eastern States, where she visited the principal cities.

Miss Rose Gallagher of Santa Clara avenue is expected home from the East about December 15.

John Troy and family, who arrived here recently from New Orleans, have taken the residence of Mrs. Hester A. Dickinson at 1523 Willow street.

Captain and Mrs. J. S. Hanley, who are now visiting relatives in Maine, are expected home before the holidays.

Mrs. Josephine Thomason and daughters are guests of Mr. and Mrs. A. J. Torres of San Jose avenue. They came out to this coast recently from New Orleans.

Next Wednesday evening the Alameda Boating Club is to give a theater party at Ye Liberty Playhouse, the proceeds to go to the building fund. The play is, "A Stranger in a Strange Land."

An enjoyable card party was given Saturday evening at the home of Harry T. Spencer on San Jose avenue. Fifteen hands of whist were played, prizes being awarded to Miss Theda Munson and Robert Cross.

Ethics.

Her conduct was at last such that her pastor expostulated.

"You are not doing as you would be done by," said he. The woman regarded him amazingly.

"I confess I don't understand you, sir," she said.

"Well, your goings-on are shaking society, and surely you wouldn't have society shake you," said the minister.

Now this view of the matter was quite new to her, as it seemed, and that she was not unaffected was plain at once.—Puck.

Eat good bread. The most for 5c. Log Cabin.

Log Cabin Bakery, 1741 San Pablo Ave. Telephone Pine 611.

PLAN TO VISIT LODGE.

MEMBERS OF SAN LEANDRO I. O. O. F. WILL GO TO HAYWARDS.

SAN LEANDRO, November 28.—Court San Leandro, No. 74, I. O. O. F., will make their long expected visit to the Haywards' Foresters Thursday evening, December 8. At least twice the expedition was almost ready to go, but some unexpected obstacle had intervened and it had to be postponed. But a week from next Thursday the members of the court will surely go.

Henry Abernethy and Thomas Johnson, the committee on arrangements, have engaged a car to convey the visitors to Haywards and home again. The Foresters' band of San Leandro will supply the music

About half-past 7 the San Leandro contingent, which will include about fifty members, will assemble and take the car at the corner of Haywards and Estudillo avenues. The ride will be a jolly one, enlivened by singing and the music of the band. When the car arrives the members will proceed in a body to Native Sons' Hall and be received by their Haywards brethren. A pleasant evening will be spent in banqueting and dancing. The visitors expect to return about midnight.

BUILDING NOTES.

Frank Gonviea has started work on a cottage for Rufino Franks on Orchard avenue.

Dias and Silva are building a cottage for Manuel Ferrari on his lots on Orchard avenue.

There are now no less than seventeen new houses being erected in San Leandro.

The five acres belonging to the estate of Michael Egan have been distributed to his widow, Bridget Egan, subject to a lien of $653.88 held by her.

An orchard of seven acres has been sold by its owner, I. J. Ross, to Thomas C. Pearce, late of Antioch.

PERSONALS.

Dan Cahill returned from the Arctic last week. He expects to exhibit at the Chutes a troupe of Esquimaux which he secured in Siberia. He reports that his brothers are doing well.

Hon. J. M. Glass of Berkeley, the temperance orator, delivered a stirring address last night at the M. E. Church.

S. H. Vry is visiting at Los Angeles.

A former justice of the peace in San Leandro, L. Kenworthy, is now conducting a hospital at Vallejo.

Mrs. C. Baker has returned to her home in San Rafael after a very enjoyable visit here with her daughter, Mrs. C. D. Reid.

Mrs. Yeager of Oakland gave an interesting and instructive chalk talk on temperance at the Methodist Sunday school yesterday.

Joseph D. Roberts and Miss Annie D. Roberts of New Bedford, Mass., are visiting Mr. and Mrs. Jackson Silva on Grand avenue They expect to spend the winter in San Leandro's salubrious climate.

HOSTETTER'S CELEBRATED STOMACH BITTERS

Keep the stomach strong and healthy by using the Bitters and you have the secret of health and strength. There is nothing else near so good. It always cures Indigestion, Poor Appetite, Flatulency, Weak Kidneys, Dyspepsia, Chills, Colds or Malaria. Try it

LABOR TROUBLES DIMINISHING

NEW YORK, Nov. 28.—The labor agitation is diminishing and several large concerns have made concessions to their employes, cables the Herald's Buenos Ayres (Argentine correspondent

The Chief of Police did not permit a demonstration of protest to be made against the Rosario police, which had been planned by the Socialist party to take place Sunday. It was said that in view of the agitation in that place there was ground for fearing that the demonstration would provoke disturbances.

Several firms cabled to the railway directors in London asking what would be their attitude in case the strike extended to their employes as a suspension of work would put a dead block to the exports of cereals. The directors replied that they would be disposed to increase the salaries and make all possible concessions. There is, therefore, no fear of a strike in that direction.

CLAIMS MONEY

An answer has been filed by Edward C. Hammond to the suit brought by the Central Bank to determine the ownership of the $3300 deposited with it by Julius Jorgensen, the Danish absconder who has recently returned to this city Jorgensen deposited the money he took from the firm of H. P. Jensen & Company in the Central and Farmers and Merchants banks of this city. A number of claims have been made to the money by lawyers and persons to whom Jorgensen became indebted, and it is to determine who is the real owner of the money that the suits were begun by the banks. Hammond, as one of Jorgensen's creditors, claims a part of the money.

TEA

We don't grudge the money; we want you to have it, if you don't like your tea; for we want you to like your tea.

Your grocer returns your money if you don't like Schilling's Best.

LODGE TO GIVE A BALL.

NEW YEAR'S EVE DANCE WILL TAKE PLACE AT ELMHURST.

ELMHURST, November 28.—A New Years Eve ball is to be given by the members of Larnka Council, No. 46, Degree of Pocahontas The entertainment, which will commemorate the second anniversary of the founding of the council, will take place in Blackman's Hall, near High street. Masks will be worn until midnight by the dancers, and a number of attractive and valuable prizes will be awarded for originality and tastefulness in costume and deportment.

Arrangements are being made to have the affair as pleasant as possible and a large attendance is expected. It has not yet been decided just what the decorations will be. The dance is being arranged by the following committee, which will have entire charge of the preparations Lester Finley, M L. Benson, Mr. and Mrs. R. F. Rodifer, Mr. and Mrs. Fred L. Jordan.

STREET WORK IN PROGRESS.

Extensive improvements are being made on Jones avenue, one of the most beautiful thoroughfares of Elmhurst. The road bed has been graded and macadamized from the San Leandro road to Cherry street, which is as far as the street has been accepted by the county as a public way. It is expected that the improvements will soon be extended as far as the Southern Pacific track. The road will then be in as good a condition as any in this vicinity.

WOODMEN'S SOCIAL.

The members of Elm Camp, No. 361, Woodmen of the World, will entertain their friends tonight in Red Men's Hall. It will be an invitational affair, and no one will be admitted without a ticket. Members and their families can use one ticket, while outsiders will require individual tickets.

The committee of arrangements consists of C. J. Reichert, Harold T. George and J. R. Faulkes. It will be an informal affair and is called for the purpose of bringing the members and their families and friends together A very enjoyable evening is anticipated.

LOCAL ITEMS.

Rev. E. E. Baker, D.D., of Oakland, has been engaged to give his humorous lecture entitled, "Blues and How to Get Rid of Them," at Red Men's Hall Tuesday evening, December 20.

S. T. Chapin has returned to Elmhurst after a three weeks' wagon trip through Humboldt with Loring Booth. He reports a very pleasant vacation.

To sweeten onion jars fill jars and bottles which have been used for pickles and retain an odor of onions with garden mold and leave them out of doors for a few days. When washed they will be fit for filling with jam or anything for which they may be required.

GOAT IS KILLED BY DOGS.

SAVAGE BLOODHOUNDS TEAR ANIMAL TO PIECES AT FRUITVALE.

FRUITVALE, November 28.—Last Wednesday afternoon four large bloodhounds, the property of some Japanese in this vicinity, attacked a goat tethered near Sather station. Before the people of the neighborhood could go to the defense of the animal, she was torn to pieces and partially devoured. A bystander heroically saved the young kid, while the dogs were tearing its mother. Soon the hounds were driven off by their owners.

Mrs. Peterson, the owner of the goat, living on Merrill avenue, was deeply angered at the killing of her animal and demanded that the Japs should pay for it.

In the discussion Constable Carroll was chosen as arbitrator, and after hearing both sides of the case decided that Mrs. Peterson was entitled to $15 damages. The sum was paid by the owners of the hounds and the incident closed.

SOCIAL THURSDAY.

Diamond Camp No. 10465, Modern Woodmen of America, are preparing to give a social entertainment December 1. It is to occur in Upper Fruitvale Hall at 8 o'clock. Admission is strictly by invitation and the guests will be well entertained. Refreshments will be served and a short program rendered, while possibly card games will serve to amuse the guests.

The decorations will be principally evergreens and cut flowers in vases. Musical selections will be sung and played by various members and a pleasant evening is assured.

WOODMEN OF THE WORLD.

The committee of arrangements of Fruitvale Camp, Woodmen of the World, having in charge the annual Christmas celebration of the camp have decided to hold an entertainment and Christmas tree under the auspices of the camp and the circle of the Woodmen of Woodcraft on the Thursday evening prior to Christmas.

Fruitvale Camp, Woodmen of the World, are making arrangements to erect on some prominent corner a public drinking fountain to be perpetually kept in order and of use to man and stock.

The semi-annual election of officers of Fruitvale Camp, Woodmen of the World, occurs December 15.

A Runaway Bicycle

Terminated with an ugly cut on the leg of J. B. Orner, Franklin Grove, Ill. It developed a stubborn ulcer unyielding to doctors and remedies for four years. Then Bucklen's Arnica Salve cured. It's just as good for Burns, Scalds, Skin Eruptions and Piles 25c at Osgood Bros., Seventh and Broadway and Twelfth and Washington.

ENTERTAINMENT TO BE GIVEN.

LADIES OF HAYWARDS CONGREGATIONAL CHURCH PLAN SALE.

HAYWARDS, November 28.—A large entertainment is to be given in the Congregational church December 6. The Ladies' Aid Society will hold its annual bazaar at that date and expects to earn a good amount of profit for the church. Various articles will be sold, household goods, notions, candy, ice cream, etc. Any one who attends may be pretty sure of being able to buy something either to please himself or to utilize as a Christmas gift. Refreshments will be served in large quantities.

Every year for some time past the ladies have held these sales. A large profit has been made each time and financial aid been given the church. Preparations are going on to make this event the largest and most popular of any held for several years. Booths are to be erected and decorated with nooks and other seasonable foliage. Bunting and crepe paper will also be used in improving the appearance of the apartments The popular young ladies of the church will act as proprietresses of the various stalls. As the bazaar will be open in both the afternoon and evening everyone will be given an opportunity to attend and make themselves at home. Everyone is invited, no matter what may be his religion, politics or nationality.

A game club has been started by C. M. Reece and already a large number of the young men of the neighborhood have enrolled. It is expected that at least fifty names will be secured by the end of this week, for there is much interest displayed. President Payne of the California Fish and Game Protective Association, is expected to come from San Francisco and perfect the organization about next Saturday. The local club is to be affiliated with the State association as soon as completed.

NEWS NOTES.

On the afternoon of December 10 Ye Jolly Lassies will meet at the home of Miss I. Allan, the newly elected treasurer. New members will be initiated and a pleasant afternoon spent. The president is Miss Bernice Graham, at whose home the club met last and elected officers.

Tomorrow Mrs Morgan and her son Stanley will depart for Rero to make their future home. Her son Oscar is now the editor of the Reno Evening Gazette, the leading paper of Washoe county, Nevada.

Thursday evening Mr. and Mrs. C. M. Buck left for the East. They will visit the World's Fair and relatives of Mr. Buck in New York and Boston.

A social dance was given in San Lorenzo Saturday night and was very well attended.

Five new cottages in Haywards are under construction and tthe majority of them are nearly completed.

City of Dry Goods Paris Company

MEN'S FURNISHINGS

STOCKTON STREET ENTRANCE.

Smoking Jackets
Blanket Coats
Terry Cloth Robes

Fresh garments, indisputably right in every particular, showing snappy styles, elegantly made, and guaranteed sure-fitting.

SMOKING COATS—A varied and complete collection of late-styled well made garments.
$5.00, $6.00, $7.50 and upward

BLANKET ROBES—In all the new colorings, distinctive and faultless fit.
$5.00, $8.50, $9.50, $10.00 and upward

TERRY CLOTH ROBES—A choice selection of right-up-to-date ideas.
$6.00, $8.00 and $10.00

TERRY CLOTH SLIPPERS—Extra fine, to match the robes, with leather soles; a pair.
$1.50

City of Paris Dry Goods Company

Geary and Stockton Streets, Union Square.

SAN FRANCISCO

PLANS OF HOME CLUB.

The program for the Home Club is as follows:

Thursday, December 1, 7:30 p. m.—University Extension Course. Mr. Landfield, class in Russian literature. 8:30 p. m.—Lecture, Alexander I and the French Invasion. Members free; guests 25 cents.

Tuesday, December 13, 7:30 p. m.—University Extension Course. Mr. Landfield; class in Russian literature. 8:30 p. m.—Lecture, Nicholas I and the Crimean War. Members free, guests 25 cents.

Thursday, December 15, 10:30 a. m.—Business meeting. 12:00 m.—Luncheon; members, 25 cents, guest cards (apply to president), 50 cents. Seats must be engaged not later than the Tuesday previous by notifying Mrs. Drake, Curator of the Home Club, telephone East 8. 1:00 p. m.—Program to be announced later.

Friday, December 16, 8:30 p. m. (changed from December 12)—Concert; Mr. Ovide Musin, violinist, assisted by Miss Grace Misick, contralto; Mr. Marion Green, basso, and Mr. Guillaume Koenig, pianist. Tickets ($1) will go on sale Monday, December 12, at Kohler & Chase's music store.

Thursday, December 22, 8:30 p. m.—Lecture, Mr. Jacob Riis. The battle with the Slum, illustrated by stereopticon. Tickets (50 cents) will go on sale Monday, December 12, at Kohler & Chase's music store.

EMMA R. WELLMAN,
Corresponding Secretary.

HOTEL ARRIVALS.

ARLINGTON—Chas. V. W. Day and wife, Jas Williams, Vallejo, E Nelson and wife, Sacramento; Mrs. M. Oliver, H. S. Hayke, E D McKinnon, San Francisco, M G Mazza, Point Reyes, J. H. Franks, Eureka, R E. Leo, H. D Luckhardt, Chas. D. Luckhardt, San Francisco; W. C. Colloinge and wife, Sacramento, G D Agar, Oakland, Dr James Saunders, Portland, G. L Walcott, San Francisco, F. W. Smith and wife, Stockton, S L. Andrade, New York City, C A. Du ree and wife, G. G Hulme, L M. Bingham, W. A. Scott, W. M. George, Geo Willis, San Francisco.

METROPOLE—E. E. Marks, Omaha; M S Cook, Mr. and Mrs Chas H Ham, P S. R Prentiss and wife, San Francisco, E G. Biers, New York, E L. Henry, Livermore; Eugene Lenton, San Francisco.

CRELLIN—Harry Smith, San Francisco E L. Knowlton, Sacramento; A. L. Henry, Livermore; C V. Johnson, Dawson, Y T. Edwin G Julian, Chicago; Jay A. Day, New York; A Dougherty, San Jose, A. C. Unsworth, Martinez, H. W. Smith and wife, San Francisco, A. Hinckley, Monrovia; Henry Eppel, New York; L H. Dunnegan, E. R. Dunnegan, Chicago; N. Pearson and wife, San Jose; Mrs and Mrs. Jesse P. Wolward, New Orleans; Wm. McDonald, Livermore; H. W. Smith and wife, San Francisco; Arthur Clark and wife, Trinidad, Colo; W. Atherton, Grangeville, Idaho; W. L. Harkness, New York; C. J Walker, Oakland; A Hinckley, Monrovia; Beach Dean, Oakland, F. A. Carter, Geo. R. Edgar, F. C. De Witt, T. C. Roeger, San Francisco.

BRUNSWICK—A. J Crayborn, Stockton; P. Curlberg and wife, Petaluma; Frank Edwards and wife, G. W Rising and wife, Sacramento; Geo Ward, San Mateo, F J. Blanton, Oakland; C. Bennet and wife, R Blankenkamp, San Francisco; L P Morehouse, U S N; Sarah Molaier, Santa Cruz.

TOURAINE—Geo Green, Madame Voeberge, F. R. Fox, W. F. Culberson, C. W Flint, Mrs E T. Flint, Miss A K Flint, Oakland; Vera Groancovich, Reno; A. W. Noyse, Auburn, Maine, H C. Patterson, Ukiah, Cal.

GALINDO—H Terry, San Francisco; Wm Terry, San Jose; R. Z Cunanham, Sacramento, A W. Woodward, Fresno; W H Strohman, Stockton, R W. Gush, Oakland, A Z. Stung S. Harmon, San Francisco; M. C. Caldron, Red Bluff, Z D McCarthy, Niles; S. G. Brown, San Francisco.

ALPANY—C Leathus, Knights Landing, D. Smith and wife, Niles; H P Sewyard, Palo Alto, C G Sublish, F L Cleaves, Sid Green, San Francisco; Thos Fish and wife, R. W. Smith and wife, M. L Watt, F. G. Watt, Oakland, G Majors and wife, C F. Young and wife, Alameda; F Batterfield, Cisco; M Von Hoffman, San Francisco; S Cavent and wife, Oakland; A. E. Witherell, S Crive, San Francisco, Fred Fetz, Berkeley.

FORMING SALMON COMBINE.

Report That Cudahy Interest Will Control Fisheries.

PORTLAND, November 28.—According to the Oregonian there is good reason to believe that another combination with the purpose of securing control of the salmon output of the Pacific Coast is in course of formation. Men who are said to represent John Cudahy, the packer, secured the properties of the North American Fisheries Company when it was sold by the receiver last summer. These men are said to have been bidders at the sale of the Pacific American Fisheries at Bellingham, Wash., November 10 but were outbid by W. N. Peter., representing T. W. McGovern, President of the defunct Pacific Packing and Navigating Company.

The sale of the Pacific Packing and Navigating Company will occur December 10 and it is stated that Cudahy money will prove a factor in the saloon. Should he be successful in securing the property, according to an arrangement which is stated to exist, the successful bidders at the Pacific American Fisheries sale will assign their interest to Cudahy's representatives, thus giving him control of the largest fishing concerns on the Pacific Coast.

It is said that Cudahy himself has been on the Coast examining into the condition of the salmon canning industry. W. T. Gould, senior member of a large salmon brokerage firm of Chicago and the firm which is said to represent Cudahy in this city, as well as several of the most prominent cannery men on the coast. Mr. Gould stated, however, that if there is any such plan on foot as the one mentioned he is not aware of it.

With the possession of the properties of the North American Fisheries the new combination would control practically the entire output of sockeye salmon which is the only high grade of salmon that is now canned in any considerable quantity as well as controlling a portion of the Alaska pack.

LETTER LIST.

List of letters remaining unclaimed for in the Oakland, California, Postoffice, Saturday, Nov. 28th. Persons calling for any of the following please state date of list. All letters remaining unclaimed for two weeks will be sent to the Dead Letter Office.

A—K Abe, Rev. Chas M Alexander, Aluminum Artificial Limb Co, Mrs Florence Albright, Jno Aitcevich, Stanley A Arthur.

B—Miss Rae E Baldwin, Mrs M V Barber, Capt Barneson, Mrs . O Barton, Mrs Jessie L Bailey, B F Berreman, Bethlysu & Davis, Rev G R Bird, Charles Bischoff, Mrs Kate L Bliss, Mrs N Bohn, John Bodin, W J Bowers, Mrs Bourret, Louis Bowen, Mrs Joseph Boward, Mrs Bromer, Miss Ima Brown, Mrs B Brown, J Brown, J W Brown, Mrs Lottie Buckhannan, A Bunsel, Edith Bullard, Miss Alice Burroughts, O L Burnett, Mrs Nell Orr Burns, C O Burgin, Mrs A C Barke, Albert H Butler Jr, Miss F M Bush, H C Burris.

C—William Cain, Joseph Cahill, Jas H Cain, Bento de Conto Cobares, Lem. Camales, Dr H Cameron, Mrs N Cameron, J D Campbell, F Carter, James Carroll, Mrs Winifred Carroll, Miss Carroll, Mrs Geo A Carter, Mrs Josephine Carter, Mrs E J Calzey, Miss Grace Cheney, Frank Clegg, Mrs G Cohn, Miss Evelyn Collins, John Coleman 2, Harry Conger, R W Cooper, B Coryn, Alex Cory, F R Cauch, Mrs E G Cowan, A J Crane, Wm H Crane, Mrs Emma Cruz.

D—Mrs Fallin Day, T F Davies, Lin Cruz, Capt Davis Ship Ditton, C E Davis, Butolfo Jose de Costa, E G Dean, Lucunna de Leopoldina de Freitas, Mrs L De Marauville, Francisco Narcizo de Medeiros, Miss Magherita De Veechi, Ed A Dewitt, Marion Diggs, Guss Diggs, Mr and Mrs Benjamin Dillingham, Mrs B F Dock, Miss Effie Doty, Patrick Driscoll, O L Douglas, Mrs E D Drysdale.

E—Mrs Mary Eames, Miss Ellen Ekwall, Isabel Emanary, Mrs L Ecurt.

F—Thos E J Fagaw, F Fagothy, Miss Francis Fagan, Miss Farnam, Charles M Farrer, Nicolay Finnessen, Jas M Feely, Henry N Federen, W G Felts, Miss Maggie Fiarflek, Rudolf Filip, Mrs F E Fitzpatrick, Miss Winfred Flaherty, Mrs Elizabeth Forbes, John Ford, Mrs A Frontier, Mrs H Frost, Mrs C P Fuller, Mrs A P Fuller, Miss Mary Frierson, Miss Viola Furth, A Fuji.

G—J W Galvin, Mr and Mrs Walter Gale, Joe J Gardiser, Mrs E S Garrison, John Garoman, Mrs Garrison, Mrs G E Gaylord, Dr G Gerichten, Mrs J Gleason, Wm Goodfellow, W H Gevan, C B Granger, C G Gray, Fred Greitman, J D Grissner, Rofirio Gutierreiz.

H—C Cansen, Geo Hackett, Mrs Sary Hartley, W Hall, James Sinton Hall, Mrs F J Hansen, Melena Hansen, O P Hansen, E Harlow 2, Michael Hanley, Miss Grace Heckley, Mrs M F Henderson, Mrs A B Hepburn, Mrs W G Hills, Miss Ada Hogue, Mrs Mary Hoffman, Mrs R F Hollis, Miss Amanda Hoos, J J Horn, J M Hove, Mrs A M Hughes, Wm F Hughes, Mrs M R Humphrey, Miss E Hulet, C J Hull, Ina Hustan.

I—Roger Ironsides.

J—J Johansson, Fred N Johnson, Mrs S Johnson, P F Johnson, O H Johnson, C S Jones, Miss Alfrida Jones, Elizabeth Judge S L Judd.

K—Mrs. P. Keating, W. S. Kelly, C. D. Kelly, Mrs. A. Kewterer, L D. Kinsley, S. K. King, Mr. and Mrs Edward N. Koch, M H W Koerne.

L—T. T. Lally, Miss Lancaster, Mrs. Lathrop, Dr. W. Ledbetter, W. H. Lehner, Brother Lelale, Sol. Levinson, Miss Lewis, A. Lowe, Harry Lyle, Mrs. Harry Lyle.

M—Mrs. Ellen Maddocks, Thomas Mahoney, Lester Manier, James Marquis, A. W. Marsh, Robert Mason, Dr. J. N. Mathews, Mrs. Duncan McCabe, Ernest McClung, Miss Minnie McDonald, A. M. McDonald, John A. MacDonald, Miss Bessie MacFadyen, Mrs. E. P. McMurty, Mrs. Charles E. Mead, James Meagher, Miss Helen F. Myers 3, Miss M. Mienow, Miss Kate Mills, Mrs. William F. Mills, Mrs. T. W. Miller, Margie Moor, Chas. Montague, J. Mohler, Harry Monroe, Mr. Moeland, Mrs. James Morris, Miss Annie Moyer, Mrs. Moulocon, Casnome Hospodim Ivan Musich, John Musich, Miss J Fred-McDonald.

N—M. A. Nelson, Miss M. Nelson.

O—Miss Katie Oleary.

P—Pacific Nipple Co, Will Parry, Wm. Partridge, Mrs. Adeline M. Parsons, Mrs. Sadie E. Pack F. N. Peck, Miss Elvira Peisson, Joseph Perry, Miss Maria Pettersson, Miss Florence Peterson, Mrs. S M. Phillips, Capt. Pinsonnet, Joe Pilgrim, Miss James Pickering, R. Plander, Miss Eva Powell, Charles A. Powers, Mr. Prescott.

Q—P. P. Quirk.

R—Miss L. A. Ransom, Dr. James C. Raymond, Ratti Nicoll, Lou Rowmaker, L. Raumaker 2, Mrs E. Reeves, Mrs. J. H. Robbins, Jos. Rochon, E. J Roberts, Mrs. Alice Robinson, W. M. Russel.

S—C. W. Scherzinger, Miss Annie Scherer, Mrs. J. J. Scott, Carl E. Scott, Mrs Hattie Shaw, Wm. Shain, Mrs. A. W. Sheppard, Miss Emma E. Shepherd, Miss Lida K Shinn, Christian Siebrecht, Miss Margaret Simpson, Mrs. Isabell Simpson, C. G. Simmons, Leland Small, Mrs. Viola A Snow, Mrs. Aaron Snyder, Mrs E. E. Smith, A. S. Smith, Henry Smith, Mrs. May D. Smith, Miss Bertha Sprague, E G. Spurgeon 2, Mrs. Louisa Stearns, Mrs. Philip Stein, Fred W. Stephans, S. Stephens, Horis Stome, H. M. Strong, Miss Mary N. Stubbs, W. O. Stewart 2, Jas Sullivan, A T Sundblom, Clarence Scully.

T—Louie Thine, Mrs. Emily Tewksbury, W. J Thorburn, Miss H. S. Thomas, E. Thompson, H. H. Thompson, Albert Thomsen, Lazarus Tilleny, Robert B Traxler, Wm Truman.

V—Mr. Van Lamme, Miss M. Ven.

W—Maude Wahlther, FrenkWalitis, Mrs Ruth Ward, Geo. A. Warder, Mrs. Warfel, C D Watson, S L Whistler, Mrs. Whitmire, Mr. Whitmor, Mrs. Harriet Wightman, C. H Wical, Hans Christian Wilhelmsen, Miss Alls F. Willis, Clarence Willis, Mrs. A. S. Williams, Mrs. Agnes Wilson 3, Mrs Emma Wilson, F. N. Wolf, Mrs. Fred Woolner, Mrs F W Woolner, S Wood, Mrs M E Woods, G W Wright, Mrs Ed Wright.

Y—Mr Yerrell, Mrs. Andrew Young.

Miscellaneous—Patriot, Pacific Coast Normal Industrial and Training Institute.

Postage Due—Michello Damico.

Packages—Mrs. Gunlek, O. Abrahamson, Miss T Breining, H C Davis, Miss Marie Doyle, Arthur Eisen, Miss J. Harrington, T. B Hart, Miss Mary Johns, Jose Machado Luiz, Miss Annie Oberg, A. C. Petersen, James Richardson, Mrs. Fanny Stow, James Stokes.

T. T. DARGIE, P. M.

Bargains! Bargains!

At H. Schellhaas' Furniture Store, corner Eleventh and Franklin streets.

FLAMES MENACE SLEEPERS.

MANY FAMILIES THROWN INTO PANIC BY A FIRE.

NEW YORK, November 28.—Fire in a five-story flat at No. 5 East 115th street has thrown thirteen families into a panic. Adolph Burkhardt, 75 years old, father of a vaudeville actress, was so severely burned that the physicians in Harlem Hospital, where he was taken, have no hope of saving his life.

Burkhardt lives with his daughter-in-law on the third floor and all were in bed when the fire started. When they were aroused the flames were leaping up the stairs, cutting off escape by that means, and Burkhardt, clad only in a night robe, ran into the hallway. He was found by persons who discovered the flames and climbed up the fire escape to alarm the sleeping tenants.

When the firemen reached the house every window was crowded with figures attired only in night clothes, while a chorus of shrieks went up from the women and children, many of whom wanted to jump. Extension ladders were quickly raised and all were saved, the only person injured being Burkhardt. It is believed that the fire started from a gas stove on the first floor. The damage was about $3000.

GET YOUR

Winter Supply

OF

of JOHN ROHAN

Office and Yards, N. E. Cor. Washington and Fifth streets. Phone Main 546.

Full weight guaranteed. All orders for five tons or more a reduction will be made in price.

THE PIONEER FRENCH BAKERY

LASSALLE BROS., Proprietors.

N. E. Cor. Tenth and Webster Streets. Telephone White 855, Oakland.

First quality French bread delivered to all parts of Oakland, Berkeley and Alameda. Loaves made to order for parties.

MONEY.

DO YOU NEED MONEY?

We will lend it to you, provided you have approved city or town property that you will pledge as security.

HOW MUCH YOU CAN GET.

We will lend you half the appraised value of such property, or maybe a little more.

HOW YOU CAN PAY IT BACK.

You can repay the loan in easy monthly installments, or in some other way which will be materially agreeable.

WE AID TO BUILD HOMES.

If money is desired for the purpose of building a home, it is advanced in the following manner: One quarter of amount borrowed when house is up and under roof, another quarter when first coat of plastering is on, third quarter when house is finished and accepted, and the balance in thirty-five days after acceptance.

Enclose with the application one dollar for each one hundred dollars applied for, as a guarantee of good faith. If loan is rejected, money will be returned, less appraisement fee, usually $2.50.

Write for application blank to Continental Building Loan Association. Established in 1889, 301 California street. Dr. Washington Dodge, president; William Corbin, secretary and general manager. Phone Main 1866, San Francisco, Cal.

The largest corporation of the kind in the United States.

One of the World's Greatest Holiday Shops

Everything needed for X-MAS GIFTS under one roof

Ten Acres of Floor Space. 2,000 Helpers

Out-of-town folks should send for our Genera[illegible]ue (128 pages). Get our Holiday Book Bulletin and other Christmas literature. These will help you to make selections and to save money.

The Emporium

CALIFORNIA'S GREATEST AMERICA'S GRANDEST STORE

SAN FRANCISCO

E. MESSAGER

CLOAKS and SUITS

145 Post St., S. F.

Cor. Grant Avenue

Big Reductions on all Suits

$25.00 Suits for **$15.00**
35.00 Suits for **20.00**
45.00 Suits for **30.00**
75.00 Suits for **40.00**

Largest Assortment of Jackets in Covert Cloth — 20 different styles—at very low prices.

Exclusively Tailor Made

PERSONALLY CONDUCTED

and daily excursions in Pullman tourist sleeping cars without change from Fresno, Sacramento and other California points via the Southern Pacific, Union Pacific and Chicago & North-Western Railways through

TO CHICAGO

Over The Only Double-Track Railway between the Missouri River and Chicago. Fast Trains. Excellent service. Dining car service a la carte. Choice of routes. Low round-trip rates. Double berth to Chicago only $7.00.

Ask Southern Pacific ticket agents for full information or apply to

R. R. RITCHIE, General Agent Pacific Coast, C. & N.-W. Ry., 617 Market St., Palace Hotel,
S. F. BOOTH, Gen'l Agent Pass'r Dept., U. P. R. R., 1 Montgomery Street, SAN FRANCISCO.

THE NORTH-WESTERN LINE

UNION PACIFIC

"Follow the Flag"

Via Wabash R. R.

From Omaha, Kansas City, St. Louis or Chicago to New York and New England points. Reclining chair cars free. Best through Tourist car service to Boston.

Ross G. Cline, Los Angeles Cal

SEE OUR NEW STOCK OF LATEST DESIGN **WALL PAPER**

JUST ARRIVED FROM THE EAST

L. N. COBBLEDICK & BROS. INC.

401 TWELFTH STREET

FRESCOING, PAPERING, TINTING AND ALL INTERIOR DECORATIONS.

DID YOU

ever try our Milk, Cream, Butter or Eggs. No; well if you do, you'll become a permanent customer of our's. We deliver promptly.

Oakland Cream Depot

Telegraph Ave. and Eighteenth St. Phone Main 747.

Why — ?

You Should READ

THE STAR

James H. Barry, Editor. Fearless, Frank and Free—A Journal of Progress dealing with all important current events. $1.50 Per Year. 5c per Copy. Business office, 429 Montgomery st., S. F.

ALL BRANDS OF THE BEST WHISKIES AT

THAYER'S

907 Broadway, Oakland

CHICHESTER'S ENGLISH

PENNYROYAL PILLS

Original and Only Genuine. SAFE. Always reliable. Ladies, ask Druggist for CHICHESTER'S ENGLISH in RED and Gold metallic boxes, sealed with blue ribbon. Take no other. Refuse Dangerous Substitutions and Imitations. Buy of your Druggist, or send 4c. in stamps for Particulars, Testimonials and "Relief for Ladies," in letter, by return Mail. 10,000 Testimonials. Sold by all Druggists. Chichester Chemical Co., Mention this paper. Madison Square, PHILA., PA.

H. S. Bridge & Co.

SAN FRANCISCO

Market St., Opp. Palace Hotel

The Leading Tailors of the Pacific Coast

REMOVED TO 112 SUTTER ST

Imported and Domestic Cloths in the very latest fabrics are now being made up in the newest styles.

SHIRTS MADE TO ORDER.

OVERLAND MONTHLY

Among the December magazines, that old stand-by, the Overland Monthly, gives us an array of good things that puts many of its competitors in the shade. There is a poem by E. Saxon on "The Mother of Man" that has the holiday swing, and the illustrated article by Roland Whittle on "The Christmas Spirit" carries out the idea in prose and rounds out the holiday scheme, prefaced by the illuminated cover. "The Fall of a Sultan" is made the leading article, and it is a masterly article by Captain Cephas C. Bateman, U. S. A., a graphic story of happenings in Mindanao. There are five crackerjack short stories in the "Short Story Section." "The Night of Santa Maria" by Grace Cath, a young American girl now sojourning in Guatemala is especially interesting. Kathleen Thompson, Mabel Porter Pitts, Emma E Hunt, J. C. Cantwell, Clarence Hawkes and Janet MacDonald are contributors to this typical number of the great Western magazine. There are thirty-two additional pages in this number, but no increase has been made in the price of the magazine.

Pictorially, the magazine is a gem, and here is one article that will appeal to all mothers, and to all who love little children, by Samuel Slocombe, it is called "Ethel's Babies," and abounds in the whimsical sayings of two little tots.

Her Principal Charm.

Jack—I can't understand women—and I'm glad of it.

Tom—Glad of it! Why?

Jack—Because they wouldn't be half so attractive if I could.

GIRLHOOD WOMANHOOD AND MOTHERHOOD

THE first lesson that the young girl has of womanhood is usually a painful one. She learns to know what headache means, and backache, and sometimes is sadly bore down by this new experience of life.

All the pain and misery which young girls commonly experience at such a time may, in almost every instance, be entirely prevented or cured by the use of Dr. Pierce's Favorite Prescription. It establishes regularity. It tones up the general health, and cures headache, backache, nervousness and other consequences of womanly weakness or disease.

MOTHER OF THE FAMILY.

The anxious mother of the family oftentimes carries the whole burden of responsibility so far as the home medication of common ailments of the girls or boys are concerned. The cost of the doctor's visits are very often much too great. At such times the mother is invited to write to Dr. R. V. Pierce, of Buffalo, N. Y., for medical advice, which is given free. Correspondence is held strictly confidential.

$500 REWARD FOR WOMEN WHO CANNOT BE CURED.

Backed up by over a third of a century of remarkable and uniform cures, a record such as no other remedy for the diseases and weaknesses peculiar to women ever attained, the proprietors and makers of Dr. Pierce's Favorite Prescription now feel fully warranted in offering to pay $500 in legal money of the United States for any case of Leucorrhea, Female Weakness, Prolapsus, or Falling of Womb, which they cannot cure. All the World's Dispensary Medical Association, Proprietors, of Buffalo, N. Y., ask is a fair and reasonable trial of their means of cure.

A MOTHER'S LOVE.

A mother's love is so divine that the roughest man cannot help but appreciate it as the crown of womanhood. However, motherhood is often looked forward to with feelings of great dread by most women. At such times a woman is nervous, dyspeptic, irritable, and she is in need of a uterine tonic and nervine, a strength builder to fit her for the ordeal. No matter how healthy or strong a woman may be she cannot but be benefited by taking Dr. Pierce's Favorite Prescription to prepare for the event.

"A year ago I was taken sick and tried the three doctors in our town," writes Mrs. Archie Gordon, of Oak Street, Boonton, New Jersey. "They did not help me any. One said I had one thing, another said I had something else, and the last one told me he could not tell just what was the matter with me, but advised me to go to a hospital. I read about Dr. Pierce's Favorite Prescription and about the case of a lady in Kansas, very much like my own. I suffered so, could hardly endure to have any one walk across the floor, as the least jar hurt me. Sent to our drug store and got a bottle of Doctor Pierce's Favorite Prescription, and when I had taken one bottle began to feel better. I took five and a half bottles, and to-day I can work all day and feel no bad results. None of my neighbors thought a year ago that I would be here to-day to write anything, but I say, every woman who suffers should never give up until Doctor Pierce's medicines have been given a fair trial."

"Your wonderful medicine, 'Favorite Prescription,' has helped me greatly in time of suffering," writes Mrs. Minta Wright, of Edwards, Indiana. "Last winter I was unable to do my work, was to be confined in February, and a lady in Illinois wrote and told me about your medicine. I used three bottles of 'Favorite Prescription,' and will say I had the easiest and quickest confinement I ever had. Had three children before, and would suffer from twenty-four to thirty-six hours before birth, but this time only two hours. Have a fine baby girl and she is the most healthy one of all. I am still using the 'Favorite Prescription' as a tonic."

"A long time ago I suffered very much from female weakness, and decided to write Dr. Pierce," says Mollie French, of 320 E. Green Street, Louisville, Ky. "I received a kind answer telling me what to do. Followed your directions, commenced taking your 'Favorite Prescription,' and was cured, after trying many other remedies, and different doctors. I have been told there is better medicine, but I have not found it, although have been sold other remedies. There are no medicines like Dr. Pierce's, after all. I can't write how I suffered; was of no account to myself or any one else; could hardly stand on my feet or walk around. When I received your kind letter, that helped me a great deal. Will take your medicine as long as I am able to buy it; it has saved me many a useless doctor bill. When I need a physician I write Dr. Pierce, and then do whatever he tells me."

HOW TO LOOK BEAUTIFUL.

Young women or matrons should not allow themselves to look sallow and wrinkled because of those pains and weaknesses which become chronic and are the result of colds, tight lacing, and the imprudent care of the womanly system. Many a woman would look beautiful, have healthy color and bright eyes if it were not for those drains on her strength and those weaknesses which come all too frequently and make her life miserable. There is a ready-to-use Prescription, used a great many years by Dr. R. V. Pierce in his large practice as a Specialist in women's diseases, which is not like the many "patent medicines" on the market, as it contains neither alcohol nor any narcotic. It is purely vegetable.

HEALTH AND HAPPINESS.

How to live in health and happiness, is the general theme of Dr. Pierce's Common Sense Medical Adviser. This great work on medicine and hygiene, containing over 1000 pages and more than 700 illustrations, is sent free on receipt of stamps to pay expense of mailing only. Send 31 one-cent stamps for the cloth-bound volume, or only 21 stamps for the book in paper covers.

Oakland Tribune.

Telephone..........Private Exchange 9

AMUSEMENTS.

Macdonough—"A Chinese Honeymoon."
Ye Liberty—"A Stranger In a Strange Land."
Novelty—Vaudeville.
Bell—Vaudeville.
Empire—Vaudeville.

SAN FRANCISCO

Columbia—"Her Own Way."
Grand Opera House—"The Show Girl."
California—"Finnigan's Ball."
Central—"The Little Church Around the Corner."
Alcazar—"The Christian."
Tivoli—"King Dodo."
Majestic—"In Mizzoura."
Fischer's—Vaudeville.
Orpheum—Vaudeville.

MONDAY......NOVEMBER 28, 1904.

PERSONAL.

TRICKS of fake mediums and how they work them, send stamp for catalogue. Robert A. Nagel, Redondo Beach, Cal. c

FRIEND of Ed J. W., from Tennessee, wishes to hear from Mrs Ethel Holliday, nurse. Address Box 711 Tribune Office.

NOVEMBER is the month for buying your new Fall corset. The Crescent Corset Co., 463 13th st., has their new Fall styles and will be glad to show them, also fit them regardless of whether you buy. c

LADIES—Why not wear perfect fitting, smart looking gowns, waists, skirts, etc. for simply cost of material; call and investigate and let us explain method. Academy of Dressmaking & Designing, 476 13th street cor. Washington, branch 128 Sutter st., S. F. c

PEOPLE having bad roofs or other carpenter work, new or old, promptly done. 660 Alice st., Oakland c

CHICAGO Bath and Massage Parlors; Swedish graduate Masseuse in charge. Suite 6, The Dundas, 306 San Pablo ave. c

PROF. A. B. CURRY—Parasitical specialist, also for Catarrh and Piles. One free trial treatment for catarrh at office. 921 Market st., San Francisco, bet. 5th and 6th, opp. Mason.

NOTICE is hereby given that after this date I will not be responsible for any debts contracted by my wife, Mrs J. L. Wilson. J. L. Wilson. c

WANTED—Children to coach, grammer grades, terms reasonable. After 3:30 p. m., upstairs 665 18th st. c

DON'T forget that GOODMAN'S 423 San Pablo avenue is the place for the Dennison Crepe and Imported Tissues. c

WRINKLES, lines and all facial blemishes removed at your home. Hair on face removed. N. P. Lema, 314½ 12th st. Phone Red 2683. c

BENSON & STEWART, Contractors—Lathing, plastering. 942 Chestnut. c

EXCHANGE—Old gold and silver for new jewelry or cash. 79 Blake Bldg. c

MARQUIS HAIR TONIC is sold at Mrs Marvin's, 1109 Washington st. c

DR. SMITH, chiropodist and manicurist, 1055 Washington st.; superfluous hair, moles, warts removed by electric needle, diseases of the feet scientifically treated. Phone Green 326. c

SCALP treatments, shampooing, manicuring, facial blemishes removed. Free facial massage Tuesday and Fridays, for ladies only. Miss M. A. Bluett & Co., 515 12th. Phone Red 6161 c

PRETTY RUGS woven from old carpets, curtains, etc. 530 E. 12th st.; phone Brook 1022. c

A MOST perfect complexion can be created by using American Beauty Cream. Something entirely new. Superfluous hair removed. Miss P. A. Wilson's Beauty Parlors, 7 and 8 1055 Washington street. Agent for Vitae Ore. c

LADIES—Use French Safety Cones, absolutely certain and harmless; price $1.50 per box. Address Dr. C. Thompson, Atchison, Cal. c

JAPANESE florist—We have at all times fresh cut flowers and general floral designs and house plants at the lowest rates; orders promptly and satisfactorily filled. F. M. Frank, adjoining Narrow Gauge Depot, 14th st. c

SAN FRANCISCO WINDOW CLEANING CO.—Special prices on weekly or monthly contracts for cleaning windows, mirrors, show cases or scrubbing floors; neat work guaranteed. Office, N. W. cor. 10th st. and Broadway; telephone Lake 162. c

MONEY made daily by advertisers and TRIBUNE want ads. help to make it. Advertise your wants in these columns. TRIBUNE want ads are widely read and bring quick returns. c

GAS CONSUMERS' ASSN. reduces your bill 20 to 40 per cent. 1004 Broadway.

LOST AND FOUND.

LOST—On evening of 25th inst., on Broadway between Novelty Theater and Twelfth street, ladies' four stone diamond ring; finder suitably rewarded by returning to 550 46th street. r

FOUND—Medal with monogram "V. P. E." with name F. F. Matthews. Call at 1214 16th av. r

FOUND—Ladies' gold watch, owner call at Sunset Lumber Co., East Oakland. J. R. Hodge, agent. r

FOUND—Camping wagon, cor. 11th and Webster; 4 wheels; iron frame, in cover, general good condition. Owner can have same by paying expenses. 310 8th r

LOST—While riding between Oakland and Alameda, a braided hair rope, black and white; valued as a keepsake; return to this office and receive reward.

MOVING AND STORAGE.

AMERICAN Express & Storage Co., 463½ 8th st., Tel. Blue 511. Iron warehouse.

COOK-MORGAN Storage & Moving Co.—Furniture, pianos, merchandise, packing and shipping. Office, 593 14th st.; phone Black 6221

BEKINS Van and Storage; moving, packing and storing of household goods, shipping at reduced rates. 1016 Broadway, Main 285.

THE LYON-DIMOCK CO.—Storage, moving, packing, shipping; chairs and tables for rent. Office, 466 11th st.; Phone Red 112.

METALLIC warehouse—Separate apartments, money advanced. Porter, 465 8th st., phone James 2871.

DRESSMAKING.

DRESSMAKING, first-class, by day or home; latest designs in ladies' and children's garments. 1118 Bush.

FASHIONABLE dressmaking at home; all work guaranteed. 442 Edwards st.

DRESSMAKING and ladies' tailoring; will go out by the day. 609 17th st.

LAUNDRY.

TOGO LAUNDRY—Japanese handwork; fine finish; laundry called for and delivered to any part of Alameda county. 1685 7th st. phone Red 4502

FURNITURE—STOVE REPAIRING.

LAMP, lock and key works. Novelty Repair Works, 606 San Pablo ave. Tel. Black 4916

CLEANERS AND DYERS.

RING UP RED 1001 if your garments need cleaning. Bon Ton Cleaning Works 510 Telegraph av.

SEWING MACHINES.

WALTER MEESE, sewing machines, oils, needles and supplies; machines rented, sold on easy payments and repaired; agent for The Davis. 1009 Washington st., phone Main 537.

NEW HOME $6; others, $5; repairing our specialty $1 per year offer next 30 days; renting 50c up; send postal. A. E. Chapman, 620a East 12th st.

SITUATIONS WANTED—FEMALE.

HELP furnished; please give us a call. Denver House, 906 Washington st. h

HELP furnished; please give us a call. Denver House, 906, Washington st.; phone Red 4216. h

EXPERIENCED girl wants a place in family of adults in housework. Box 18, Tribune. h

YOUNG lady wants sewing by the day; prices reasonable. 970 10th st; phone James 3821. h

COMPETENT stenographer wants position as private secretary; will take dictation after 4 p. m. daily. Address Box 22 Tribune office. h

SWEDISH girl wishes work by the day; washing, ironing or housework. 702 11th st. h

COMPETENT woman wishes a place to cook. Address Box 717, Tribune. h

COMPETENT cook wants position. Apply 511 24th st h

A YOUNG girl wants a situation to do housework. Call at 818 Union st. h

YOUNG lady desires position as bookkeeper, highest references furnished. Box 712. h

HELP WANTED—FEMALE.

WANTED—Girl for general housework; small family. 1221 Myrtle st e

WANTED—Girl wanted to learn typesetting $4 week to start; advanced to first position. 516 Commercial st., S. F. e

LADIES—Earn $20 per 100 writing short letters; send stamped envelope for particulars. Ideal Mfg. Co., Cassopolis, Mich. e

SWEDISH girl lately arrived, wishes position, general house work preferred. [illegible] 5th. e

YOUNG girl to assist in housework. 601 E 17th e

WANTED—Lady agents; good money. Call room 230, Bacon Bldg. e

LADIES—Earn $20 per 100 writing short letters; send stamped envelope. Best Mfg. Co., Valparaiso, Ind. e

WANTED—I desire the services of a middle aged woman, who can give the very best of references to take charge of my home and to give my two children, a boy of six and a girl of four, a mother's care; only those who can furnish the highest of recommendations and are competent to fill the requirements need answer. Address "H. H." Box 710, Tribune office, Oakland. e

WANTED—Young girl to assist in general housework at 1118 7th ave. e

FURNISHED housekeeping rooms in exchange for chamber work. 462 12th st.

IF YOU want work of any kind, advertise your wants in the want columns of THE TRIBUNE. Costs little and brings quick returns e

SITUATIONS WANTED—MALE.

WANTED—Position as a cement worker; thoroughly understands all designs and they work a specialty, or willing to go half interest in a Hollow block system plant. Address Box 1000 Tribune g

YOUNG Swede wants steady work or work with chance to work himself up. P. Lundstrom, 366 9th st. g

WANTED—Young girl for housework. Apply mornings or evenings at 572 17th st e

RELIABLE man wishes position in cigar stand or any kind of light work; will work cheap; can give security. Box 705 Tribune. g

YOUNG man wants work of any kind; understands care of horses, cows, garden, etc. Box 715, Tribune Office g

JAPANESE boy wishes position as house worker or school boy. Address Harry Iyamoto, No. 117 7th st., Oakland g

YOUNG man; steady and industrious; wants work of any sort; $45 a month. B. Atkinson, Dimond P. O., Fruitvale. g

WANTED—Situation as school boy by Chinese; good cook; speaks English very well. George Tanaka, Japanese Mission, 745 8th st., phone Red 7841. g

WANTED—Position as colorist in photograph gallery. F. McNutt, 871 Adeline st. g

A JAPANESE boy, June Akari, wishes situation to do cooking and house cleaning. 756 Castro, phone Brush 562.

A JAPANESE boy, Smith Yamane, wishes situation as servant school boy. 756 Castro, phone Brush 562. g

JAPANESE day worker; any kind of work. 810 Market st; Tel. White 38. g

WANTED—Work by an experienced detective. 861 Broadway. Room 6 g

IF YOU want work of any kind, advertise your wants in the want columns of THE TRIBUNE. Costs little and brings quick returns. g

HELP WANTED—MALE.

MUTUAL INDUSTRIAL ASSOCIATION, 59-60 Bacon Bldg.
first-class butchers........$65 a month
experienced domestic salesman ....good salary
watchmakers........$15 to $25 a week
window dresser and card writer............good salary
young man trimming and card writer ......
A-1 dentist................good salary
salesmen, $7 a week and commission
Sporting goods salesman....good salary
Bench hand..............good salary d

THE original Jno A. Moler has opened one of his famous barber colleges at 644 Clay st., San Francisco. Special inducements this month; positions guaranteed; tuition earned while learning; write correct number, 644 Clay st., San Francisco. d

THE original Jno. A. Moler has opened one of his famous barber colleges at 644 Clay st., San Francisco; special inducements this month; position guaranteed; tuition earned while learning. Write correct number, 644 Clay st, San Francisco. d

NOTICE TO CONTRACTORS AND OTHERS—We can furnish men to do any kind of work at short notice; $1 day up. People's Employment Office, 414 7th st.; phone James 1556 d

AGENTS WANTED.

WANTED—Trustworthy man or woman in small local office. We train our own people; weekly cash salary. Supt. Local Dept. 323 N. 2nd St., St. Louis f

NURSE.

GRADUATE nurse gives massage to ladies in their homes. 1512 Franklin; phone Cedar 934

EMPLOYMENT OFFICES.

OAKLAND EMPLOYMENT OFFICE—Years of experience enables me to furnish the best of help. 872 Broadway; phone John 251.

PEOPLES EMPLOYMENT OFFICE—Reliable help. 414 7th st. Phone James 1556.

RELIABLE help; best places, highest wages. Mrs. Cattell, 525 8th st.; phone Black 2416.

ORIENTAL EMPLOYMENT OFFICE—Help furnished for city or country. 951 Webster st., phone Black 7061.

JAPANESE AND CHINESE EMPLOYMENT OFFICE—First-class help of every kind furnished. Tel. John 1251. 415 7th st. T. MASUDA.

CUSTOM GRINDING.

MANUFACTURING department of the Mount Alamo Mining Company. This Company is now prepared to do custom GRINDING of all description on very moderate terms. Parties having material in carload lots will find it to their advantage to have us do their grinding; switch to the factory. For further particulars apply to the office of the Company, 36 Geary street, S. F., or at the factory, corner of Third and Page streets, West Berkeley.

TYPEWRITERS.

TYPEWRITERS, all makes, for sale, rent or exchange; supplies of all kinds; expert repairing. Underwood Agency, 465 11th st., Bacon Blk. Phone Red 6881. x

NEW and second-hand typewriters bought, sold, rented, repaired, exchanged. Smith Bros., 462 13th st.

HOUSEKEEPING ROOMS.

CONVENIENT housekeeping rooms to rent. 1059 Clay st. 1

FOR RENT—Three connecting furnished housekeeping rooms. 222 11th st. 1

TWO large rooms, complete for housekeeping; running water and fire place. 829 Oak st. 1

FOR RENT—Furnished housekeeping rooms; gas and coal stoves; $10. 1453 Broadway. 1

THREE or four furnished rooms for housekeeping or otherwise. 1156 Alice.

TWO furnished housekeeping rooms, 539 33rd bet. Telegraph av. and Grove. 1

THREE or four sunny furnished housekeeping rooms; references. 1442 Filbert st. 1

TWO or three furnished rooms, with use of kitchen; also use of piano; in private family of two. New house; handy to both trains; references. Box 575, this office. n

HOUSEKEEPING rooms—Sunny 3 and 4-room suites; private bath; janitor service; fur. and unfur. 308 San Pablo ave. and 17th. n

FURNISHED ROOMS TO LET.

WANTED—Refined gentlemen for sunny room; references exchanged 167 E. 11th st. n

THE ST. ANN—Just opened, at 816½ San Pablo ave., as a first-class rooming-house, conducted to meet the tastes of particular guests; the house has just been completed; is thoroughly modern, sanitary and up-to-date; everything is new, clean and sweet, and it is the purpose of the management to maintain this standard; the furnishings are elegant and homelike and the house offers ideal lodgings for permanent patrons. n

FOR RENT—Large furnished sunny front room. 710 Market st n

FURNISHED front rooms, single or en suite. 775 15th st. cor. West. n

FOR RENT—Sunny furnished front room; rent reasonable, phone and bath. 324 24th st. n

FINE south room with grate; small room on top floor. 1427 Franklin n

THREE sunny nicely furnished rooms for housekeeping, all conveniences; bath; near both trains, rent very reasonable 855 Harrison. n

ONE nice, sunny, furnished room, suitable for one or two. No. 1375 Franklin st. n

A LADY can get a nicely furnished room in a private family of two; a pleasant home, can have use of kitchen if required; close to two car lines, walking distance to Key route. 2148 Market st., cor. 33d st. n

TWO nicely furnished sunny front rooms for housekeeping; gas stove, bath; tel.; $12; no children. 828 15th. n

FURNISHED room in private family; bath and phone. 1205 14th. n

A GENTLEMAN or lady of refinement to rent sunny room in private home; in beautiful location; home privileges. Address Box 723 Tribune. n

HOTEL ARLINGTON.
Elegant furnished rooms, single or en suite, large and airy, special rate to families; travelers and transients paid particular attention to; American or European plan, cor. 9th and Washington. n

FURNISHED housekeeping rooms with grates and running water, also single rooms with grates. 462 12th st. n

SUNNY furnished rooms; gentlemen only, references, block from two street car lines. 302 Twenty-sixth st. n

THE ABBEY, 524 13th st.—Elegant furnished rooms, single or en suite n

ONE or 2 nice furnished rooms, rent reasonable. 106 5th st., near Oak. n

ONE nicely furnished front room, near the Key route. 912 34th st., bet. San Pablo and Market n

SUNNY front room, suitable for 2 gentlemen. 1252 Franklin. n

FOR RENT—Nicely furnished single room, suitable for two. 1113 Jefferson.

HOTEL BRUNSWICK—Cor. 9th and Washington, for airy, sunny rooms and suites. Rates $2 to $5 per week.

BEAUTIFULLY furnished rooms; bath; gas; also rooms for light housekeeping. 1165 10th st n

THE WALDORF.
Handsome furnished rooms, single and ensuite; also light housekeeping. 1229 Broadway; phone Red 4851. n

THE ASTOR, 860 Clay—Elegantly furnished rooms, strictly modern; all new; 2 blocks broad gauge depot; terms reasonable. n

ROOMS to rent furnished, for gentlemen only; centrally located. Address Box 1271, Tribune Office. n

ST. CHARLES just opened; nice sunny rooms; light housekeeping. 415 13th.

ATLANTIC new building; furnished rooms single or in suite. 956 Franklin.

KELSEY HOUSE. 535 24th st.—Furnished rooms; sunny, on shady side of house. n

IF YOU want to rent that empty room, you can do so by placing a small want ad. in THE TRIBUNE. Quick returns. n

HOTELS.

HOTEL TOURAINE—Cor. 14th and Clay sts; strictly modern first-class hotel; elevator, etc.; suites with private bath; commercial, tourist and family specially; American plan.

HOUSES FURNISHED—TO LET.

SUNNY furnished 10-room house. 762 11th st., open 2 to 4 o

GROVE, 1417—Beautiful home; 8 rooms and bath; entirely modern; splendidly fur.; piano; fine location; adults; call before 3 p. m n

ROOMS AND BOARDING.

EIGHTH st., No. 743—Private family with handsome moderate flat; would rent sunny, nicely furnished rooms very reasonably to one or two gentlemen; two minutes walk to Market st station q

BOARD with or without rooms; terms reasonable, at 1223 8th st. q

WANTED—To rent by experienced party, small furnished restaurant. Box 721 Tribune. p

BOARDERS and roomers wanted. 613 10th, three blocks from Broadway. q

SUNNY rooms with board; private family. 250 8th st., cor. Alice. q

SUNNY front room, with board. 1415 21st ave. q

SUNNY suite of rooms with board in private family; references exchanged. 1315 Franklin st. cor. 17th. q

SUNNY suite and board. 570 11th street. q

FURNISHED front room with or without board. 1023 8th, Brown 486 q

A YOUNG lady or middle aged woman can get a nicely furnished room in a private family of two—mother and daughter, a pleasant home with all comforts, with or without board as desired; reasonable; close to two car lines; healthy location. Apply at 669 East 26th st., near 14th ave. q

EL CALPE—Rooms with or without board; large light rooms; new management. 1368 Webster. Close in. q

LARGE sunny rooms with board. 918 11th st. q

ROOMS and board; everything homelike. 1018 6th ave., East Oakland. q

THE CLYDE, 1402 Franklin st., N. E. cor. 19th, near narrow gauge depot—Nicely furnished rooms with board; lunches a specialty.

FOR RENT—MISCELLANEOUS.

AUTOMOBILE barn for rent; $7.50 per month. 572 Hobart st. p

LODGING HOUSES FOR SALE.

FORTY-ROOM lodging house; splendid location; half cash; also delicacy store doing best business in town. F. Kings, 457 9th nr. Edy.

CHILDREN TO BOARD.

GOOD reliable home for child over three. 1846 Grove st.

HOUSES UNFURNISHED—TO LET.

E. J. STEWART & CO., 1068 Broadway
Roosevelt is President and Stewart & Co. are the house renters. Each elected by large plurality
$15.00—Flat; 4 rms. and bath; nice place.
$16.50—Cottage; 7 rms. and bath; Berkeley; close to U. C.
$16.00—Cottage; 5 rms. and bath; cosy; two car lines close.
$18.00—Flat; 6 rms. and bath; short walk to City Hall.
Roosevelt was not elected to rent you houses.
Stewart & Co. will rent houses for you, and rent houses to you.
$20.00—Cottage; 7 rms.; bath and barn; near Key route.
$20.00—Flat; 5 rms. and bath; sunny place.
$22.00—Cottage; 5 rms. and bath; pretty place near Key route.
What is the rent of your vacant house? Call or phone Clay 706.
$25.00—House; 7 rms.; bath and barn; close to Key route.
$25.00—Flat; 6 rms.; bath and nice porch; on San Pablo ave.
$30.00—House of 7 rms. and bath; on Broad Gauge line.
E. J. STEWART & CO., 1068 Broadway

COTTAGE 5 rooms and bath. 611 4th st.; rent, $15. Apply 153 E. 10th st. 1

$32.50—Elegant, new, 6-room, lower flat; 19th street.
$35.00—Brand new, 7-room, upper flat; 6 blocks to City Hall.
$12.50—Upper flat, 5 rooms; near Oak St. station.
$35.00—Swell, new, 7-room, upper flat; 12th street, close in.
$15.00 and $16.00—2 fine flats; 6 and 7 rooms, 32d street; near Key Route.
$12.50—Cozy little cottage; Clinton station.
$45.00—Elegant, 9 room home; Linden St.; extra fine
$20.00—Newly renovated, 7 room house; San Pablo avenue.
$32.50—Elegant, modern home; No. 1213 12th street.
See that fine, 6 room, furnished cottage at No. 916 33d street. For further information and keys apply to
LAYMANCE REAL ESTATE CO., 460-462 Eighth Street.

UNFURNISHED ROOMS—TO LET.

IF YOU want to rent that empty room, you can do so by placing a small want ad. in THE TRIBUNE. Quick returns. m

FLATS TO LET.

SUNNY unfurnished upper flat; four rooms, bath, gas range; $15. 517 36th st.

$32.50—Elegant new modern upper flat; sunny; 7 rooms; within walking distance. 1065 14th st.

FOR RENT $25.00—Sunny flat of six rooms and bath. Enquire at 763 13th st., upstairs

FURNISHED FLATS TO LET.

TO LET—Lower flat of 4 rooms, furnished. 912 Filbert st nr. 8th.

HOUSES AND ROOMS WANTED.

WANTED—Cottage of 7 rooms; new and modern; bet. Broadway and West, south of 36th; must be bargain; state price and terms. Box 770 Tribune

WANTED—Four moderate priced furnished rooms; answer Box 711 this office at once. 1

COSY, sunny room with use of bath and phone; within five blocks of Fourteenth street depot. Address Box 703, Tribune. 1

WANTED—By a responsible party, a 4 or 5 room furnished flat or cottage; must be central; a place with barn or stable and large yard preferred; only one adult and servant and two small children, too young to do any damage to property, references exchanged. Address "P. L. W.," Box 709 Tribune office, Oakland. 1

FURNISHED house or flat wanted, 7 or 8 room, must be modern and close to railroad or cars. Address Box 200, Tribune Office, stating location and terms. 1

WANTED—MISCELLANEOUS.

WANTED—Meter bicycle; cheap for cash. J. E. Brower, 59 Bacon Bldg. j

SECOND-HAND furniture of all description and in small or large lots wanted at highest cash prices; we are furnishing a 40-room lodging house. Address O. S. Box 232, Tribune office. j

WANTED—A lot of second-hand lumber and corrugated iron; also old building to remove. Sunset Iron Yard, 2nd and Wash sts. j

DON'T sell your household goods until you see J. Coleman, 412 11th st. (sign of the Lion), where you will realize most for it. Phone Black 5366. j

FURNITURE WANTED—We will give you more cash for your furniture, or any kind of merchandise than you can get from any dealer or private party. J. A. Munro & Co. Oakland office, 960 Franklin st. j

FURNITURE WANTED—If you want the most money for your furniture, merchandise, etc., send for the Oakland Auction Company, 401-03 8th st., corner Franklin, under Galindo Hotel. Phone Cedar 621. 1

GENERAL NOTICES.

THE best wines and liquors in Oakland can be had by calling on Cavello & Risi, proprietors of the Napa Wine Depot, 864 Broadway; telephone orders promptly filled; ring up Main 277. b

MONEY made daily by advertisers, and TRIBUNE want ads. help to make it. Advertise your wants in these columns. TRIBUNE want ads. are widely read and bring quick returns. b

CLAIRVOYANTS.

MISS W. GUEDEMANN, 1317 26th ave., East Oakland, clairvoyant, spiritual and business medium. Readings 50c. Take San Leandro or Haywards car.

MRS. WOOD gives you straight forward and reliable advice on all business matters; can tell whether success awaits you in any effort or undertaking; know your future, rooms 1 and 2. The Abbey, 524 13th st.

COLLECTION AND DETECTIVE AGENCY.

BILLS collected, prompt settlements; first-class, strictly confidential detective work. Cal. Claim Adjusting & Detective Agency, 876 Broadway; phone Red 6502

RESTAURANTS.

HORSE SHOE CHOP HOUSE—Full dinner 15c, including soup; home cooking; first-class service; oysters any style. 415½ 8th st., close to Broadway.

POPULAR RESTAURANT, 209 San Pablo ave., meals, 15c; soup, meat, salads, desserts, etc.

PRODUCE EXCHANGE RESTAURANT, N. W. cor. 11th and Webster sts. We make a specialty of HOME COOKERY meals at all hours. Mrs. Chas. L. Tye, Proprietress.

MERCHANTS' RESTAURANT, 472 9th st.—Has been remodeled and is now operated under the sole management of P. M. Miocovich. Phone Clay 21. Meals at all hours. Private parlors for parties.

SEARCHER OF RECORDS.

G. W. McKEAND—Searcher of Records and Examiner of Land Titles, removed to 453 8th st., west of Broadway, Oakland.

LADIES' TAILOR.

J. S. BLACKLEDGE, plain and fancy ladies' tailoring; perfect cutting and fitting; patterns designed and cut to measure. 562 11th st.

NOTARY PUBLIC.

WM. CLARK, Notary, 454 9th st., west of Broadway; phone Main 602.

NOTARY PUBLIC—Legal papers carefully drawn. Porter, 465 8th st.; phone James 2871.

REAL ESTATE.

LAYMANCE REAL ESTATE CO.
460-462 EIGHTH ST.,
OAKLAND.

DISTINCTLY SELECT.
$8000—Fine modern residence, 7 large rooms and bath; combination stairs; nicely appointed interior, cement basement, with finished ceiling, barn; situated on one of the most beautiful, picturesque and sunny corners in the very choicest location of Piedmont; size of lot 100x125; in immediate vicinity of residences ranging from $14,000 to $50,000 in value; owner leaving city and will sacrifice

FULLY FURNISHED
$5500—Handsome colonial, 8 rooms and bath; strictly up-to-date; elegantly furnished, with high-class appointments; lot 50x100; choice residence location, near 35th and Grove sts.

CHOICE FLATS.
$5000—Extra choice pair flats, 5 rooms and bath each, rents for $50 per month, but should bring more; these flats are new and modern in every particular; near 27th st. and Telegraph ave.

FRUITVALE HOME.
$3500—Modern 2-story Gothic, 7 rooms and bath; 6 years old; newly tinted; 2 toilets; fuel gas; basement, high and dry; elevation, out-houses; abundance of berries and flowers; young fruit trees, lot 105x130; Upper Fruitvale, 1 block from Fruitvale ave.

GOOD INVESTMENT.
$3750—Offer wanted—Pair good renting flats, 5 rooms and bath each; rents $42.50 month; this is a good clean piece of property, north of 14th st., within 6 minutes' walk to City Hall.

GOOD HOME VALUE.
$3350—Fine modern colonial, 6 rooms and bath; beautifully finished in curly redwood; combination fixtures; modern plumbing; cement walks; lot 33x100; north side; near 35th and West sts.

AN ATTRACTIVE HOME.
$2700—A modern, 6-room house. Swiss colonial design; porcelain bath and modern plumbing built by owner, from picked lumber, pine finish downstairs and redwood finish upstairs; nicely planned, possessing a cozy interior and an attractive exterior; lot 38x100; sunny side of street, close to Key Route service and Telegraph ave.

THIS WILL SUIT SOME ONE.
$1650—Modern cottage, 5 rooms and bath; brick foundation; basement, lot 30x111; will rent readily for $16 per month; near Adeline and 18th sts.

INEXPENSIVE, BUT GOOD.
$1400—Modern cottage, 4 rooms; also good size room in basement; 2 toilets; street work complete; near Key Route station.

GOOD INVESTMENT—GOOD LOCATION.
$1250—Good, plain cottage, with 3 good living rooms; lot 30x100; barn; driveway; near 33d and Grove sts.

LAYMANCE REAL ESTATE CO.,
460-462 Eighth St.,
Oakland.

$10.00—A fine flat; close to local trains and school; in fine order, hot and cold water; must be seen to be appreciated. LAYMANCE REAL ESTATE CO., 460-462 8th St. 1

MANY of Oakland's choicest real estate bargains are advertised in these columns to-day. Read over the adlets carefully. If you want to purchase a lot, a house or rent a flat, you will find just what you want here. u

WILL buy a lot not over 40 ft. front; must be close in, desirable location for residence and cheap for cash. Address Box 716, Tribune Office.

FOR SALE—In the Christiana Tract in West Berkeley, four lots, cheap. Inquire 963 Grove st., Oakland. u

FOR SALE—Modern new 2-story house; 7 rooms; bath; laundry; pantry; mantles, china closet and 2 toilets; gas and electric; nice yard; furnished or unfurnished; corner, lot 42½ x 100, best location in East Oakland; near locals and one block to all car lines; price reduced while this ad appears; investigate before buying elsewhere. Owner, Box 706 Tribune. v

GEO. B. M. GRAY.
SPECIAL BARGAINS.
$600—32x117; 36th st., near Telegraph ave.; best buy there.
$1000—33 ft. lot, near 16th and Magnolia sts.; last lot left.
$1000—50x145; choice Peralta Heights lot.
$1100—50x120; north side 34th st., east of Market.
$1200—40x132; sightly lot; Linda Vista Heights.
$1250—50x150; snap in a 13th ave. corner.
$1500—50 ft corner in best part of East Oakland; offer wanted; owner about to leave.
$3250—50 ft. lot on Lake st.; fine view.
AGENT FOR ADAMS POINT PROPERTY.
No Finer Residence District in Oakland.
See us for homes.
GEO. B. M. GRAY,
454 Ninth St. u

BY ALL MEANS WATCH THESE COLUMNS EVERY DAY. A BIG LIST OF FINE REAL ESTATE BARGAINS DAILY.

HOUSES FOR SALE.

FOR SALE—A nice, modern eight-room house, situated in one of the best residence districts of Oakland; lot 50 x 145½; price, $4500; see owner 1916 11th ave., East Oakland. s

$2000—For sale in South Berkeley, house 6 rooms, 4 large lots, a barn, 3 wells, several coops suitable for raising chickens. Convenient to San Pablo car line and West Berkeley local; 2 blocks from public school. For terms call and see parties at 2812 6th and Grayson st., South Berkeley.

FINANCIAL.

FIRST MORTGAGE GOLD BONDS.

Secured by the best of income business property under long guaranteed lease; quarterly interest.

Send for Prospectus.

REALTY BONDS AND FINANCE CO. (INC.), 1172 Broadway, Cor. 14th St., Oakland.

INSIDE facts upon a guaranteed 7 per cent interest bearing investment; non-taxable; and fully secured by assets; you can obtain such in sums of $50 to $500; full information by addressing Box 719, Tribune, Oakland.

WHAT DO YOU WANT?

$1000.00

In Valuable Premiums

FREE To Our Want Ad Patrons

ADVERTISE YOUR WANTS, NO MATTER WHAT THEY ARE. THE RETURNS WILL BE SURPRISING.

Bring, send or phone your want ads to THE TRIBUNE and participate in this Grand Contest.

OAKLAND'S GREATEST DAILY—THE TRIBUNE

REAL ESTATE.

READ THIS AD BY THE ALDEN CO., 1233 Broadway.

A FINE PAYING INVESTMENT.

$3600—2 flats, with cottage and good lot; income, $43.50 per month.

$5000—2 good modern flats, well located on a corner near Broadway, income, $50 month.

$7000—New and all modern flats, 6 large rooms each, near Telegraph ave., rented $70 month, and 4 new modern flats, 22 rooms, central to Broadway, rented $96 month.

WE HAVE PHOTOGRAPHS OF ALL THESE BARGAINS AT THE OFFICE OF THE ALDEN CO., 1233 BROADWAY, OAKLAND. u

FOR SALE, $1,500—Beautiful new six-room bungalow, fine location; completely furnished with new furniture; lot 66 x 90, all street work done; gas and electric light. $2,000 cash balance easy terms. Call at 213 Orange st. in a. m.

160 ACRES of good level land in Lake county near Kelseyville to exchange for Oakland, Berkeley or Alameda property. P. C. Lassen & Co., 466 10th st., Oakland, Cal. u

FOR SALE—At a bargain—Cor. lot, 88x110 feet; one block from new Santa Fe railroad. Address Box 1460, Tribune. u

WE HAVE clients looking for investments in Oakland property.
If you have either houses or lots for sale, call at our office or mail us full description with price, terms, etc.
C. E. REED
468 Eleventh st. u

FOR SALE—Modern cottage, 7 rooms and bath; handsomely decorated; gas and electric, 2-story barn; chicken yards; wide driveway; lot 46 x 150; good location; East Oakland; near locals, car lines, churches and school; home or investment; cheap property; price and particulars upon application. Owner, Box 707. v

RANCH WANTED.

IMPROVED ranch of about 160 acres wanted in neighborhood of Niles; must be reasonable for spot cash. Address D. G., Tribune, box 121.

TO EXCHANGE.

ALL GOOD GROCERS are delighted to sell Leslie Sterilized Salt. Why? It's pure. For table, bath or kitchen. d

EXCHANGE—2 lots in Elmhurst for a two-seated surrey, harness and horse. Address "D. E. W.," Box 1400, Tribune Office. v

FOR SALE—MISCELLANEOUS.

FOR SALE—Drophead Singer sewing machine; slightly used; cheap for cash; must be sold at once. 1204 Market st x

FOR SALE—A full sized Whitehall boat, 20 ft. long, 4 ft. 8 in. beam oars, sail and awning; suitable for power launch. Apply T. M. Kendall, Lon Ton Boat House, Lake Merritt x

FOR SALE—500 good Edison records; 20c each; call Sundays or evenings. 1258 E. 11th st., Oakland. x

FOR SALE—Billiard, card table and chairs at a bargain. 627 E. 12th st. x

FOR SALE—The complete furniture and carpets, new, of a four-room flat; lease can be assigned; mahogany rockers, chairs, pictures, weathered oak dining room set, china linen, bird's eye maple dresser, heavy enameled bed, bedding, gas range, all cooking utensils, at half price. Enquire of C. E. Reed, 468 11th st. x

PULLETS, Leghorn, Minorchas and White Rocks. Shute, 1216 13th ave., East Oakland x

$28,000—212 acres; 10 minutes' drive from the beautiful town of St Helena, Napa county, 65 acres full bearing resistant vines; it is all under a very high state of cultivation; net income this year, $3,000; fine modern house, cost $10,000, fine underground sewer and latest patent plumbing, gas, telephone, etc.; water piped over land and title carries valuable water rights with it; this is an investment as well as a complete country principality. owner has expended $65,000; owner going to Germany, would consider exchange for San Francisco realty, for full particulars and photo call on Austin F. Barnett, room 205, Bacon Block, Oakland. u

$65—A nice black driving horse; a good traveler and safe for any lady to drive. Apply Club Stable, 12th and Harrison sts. x

$450—Buys Glide Gasoline Runabout, with 1905 motor, 5 x 6 cylinder, 8 h. p.; full new leather top; A-1 condition. L. S. Irgens, room 316, 1111 Washington st., Oakland, Cal d

IN JUSTICE to yourself if you wish to buy furniture, etc., you should inspect the large stock of second-hand furniture, carpets, rugs, kitchen ranges, gas ranges and other household necessities placed on exhibition and offered for sale at one-third original price in our salesroom; that's all. Oakland Auction Co., 401-403 8th st. and Franklin, under Galindo Hotel; phone Cedar 621. x

FURNITURE of 5-room cottage, complete; low rent; choice location; a snap. 951 Grove st. x

FOR SALE—2 fine saddle horses, 6 and 8 years old, suitable for lady or gentleman; will also drive. 513 32d st. x

WEATHER-PROOF show case; 3½ x 4; cheap. 511 12th. x

OAKLAND BIRD STORE, 511 San Pablo av; all kinds of birds, dogs, cages, seeds.

MISCELLANEOUS household goods; including refrigerator bed, crib, etc.; cheap. 271 8th. x

SMALL mare with saddle and bridle; will ride or drive; gentle, or will trade for milch cow. 3773 Gold nr. 38th. x

FOR SALE—The furniture (nearly new) of a seven-room flat; lease can be assigned; part of rooms rented, giving income of $6 per month above rent; purchaser would have rent free. Enquire at once, C. E. Reed, 468 11th st.

FOR SALE—Dark brown horse, 950 lbs. and covered buggy. 504 Tel. ave., in rear. x

FOR SALE—A standard bred, jet black driving mare, handsome, sound and gentle; weighs about 1050. See D. McL., 1107 Washington st., Oakland. x

A STANDARD PIANO. The Spielmann. Fully warranted and guaranteed; mahogany, walnut and oak; improved overstrung scale; elegant hand-carved panels your inspection solicited. Blake Block, 12th and Washington sts., rooms 8 and 9. THE MARTENS ANDRESEN CO. x

CHICKEN ranch near Dimond; will sell or rent. Owner, 1216 13th ave., East Oakland. u

CENTURY roofing; best and cheapest; good on old or new buildings; get samples and prices. 707 Franklin street; phone James 3672. x

SUBURBAN REAL ESTATE.

Now is the time to buy at
—— Bay View Park ——
Lots only $75 and upwards, no interest; no taxes; title guaranteed; Stege Station on Southern Pacific is on one side of track, Schmidt Station on Santa Fe on other. Office at tract.
WILLIAMS & PARSONS,
Oakland Agents.
401 13th, cor. Franklin, phone Red 6636.

SUBURBAN REALTY COMPANY,
Phone Main 3168 Rialto Bldg., S. F.

BUSINESS CHANCES.

WHEN you have an invention that needs perfecting I am the man—Hawes, 378 11th st. w

ANY amount [illegible] pianos, etc.; low interest [illegible] and confidential. Adams & [illegible] 9th st. w

THREE DOLLARS [illegible] acre oil lease, good 25 [illegible], new Arkansas oil field. Fortune in future sale of leases. Write [illegible] Mo. Pac. Immi. Agt. Little Rock, Ark. w

ATTORNEYS-AT-LAW.

B. H. GRIFFINS, Attorney-at-Law, 921 Broadway, Oakland; telephone Red 501.

GEO. EDGAR JACKSON, Attorney-at-Law, 921 Broadway, Oakland.

FREDERICK E. WHITNEY, Attorney-at-Law, removed to 921 Broadway, rooms 17 and 18; telephone Black 501.

LANGAN & LANGAN (Geo. W. Langan, Gurdon S. Langan), Attorneys-at-Law, 921 Broadway, Oakland; Phone Brown 591. Notary Public.

A. A. MOORE, Attorney-at-Law, cor. California and Montgomery sts., San Francisco, Cal.; tel. Bush 327.

HAROLD L. MARTIN, Attorney-at-Law, rooms 51, 963 Broadway.

BROOKS & HARGIS, Attorneys-at-Law, Parrott Building, San Francisco; telephone Jessie 601.

GEORGE W. LANGAN, Attorney and Counselor-at-Law, Livermore, Cal., practice in all courts.

BEN F. WOOLNER, Attorney and Counselor-at-Law, and Notary Public, 1003½ Broadway, rooms 7 and 8.

CLINTON G. DODGE, rooms 15 and 16, 906 Broadway.

SAMUEL BELL McKEE, Attorney-at-Law, 957 Broadway, Oakland, Cal.

GEORGE E. DE GOLIA, 957 Broadway, northwest corner of 9th st., Oakland, room 2, telephone Main 38.

JOHNSON & SHAW, Law Office, 969 Broadway, rooms 49, 50 and 51.

MELVIN C. CHAPMAN, Attorney-at-Law, has removed to 905 Broadway, Oakland, Cal

SNOOK & CHURCH, Attorneys-at-Law, 922 Broadway, over Union Savings Bank.

NYE & KINSELL, Attorneys-at-Law, 861 Broadway.

HARRY W. PULCIFER, Attorney-at-Law, 957 Broadway, rooms 22 and 23.

VALPEAU'S FEMALE PILLS.

VALPEAU'S female pills are sure; best regulating pills sold; price $2.50 by express. Osgood's Drug Stores, Oakland

MRS. VAN'S REMEDIES.

MRS. VAN'S Rheumatic Cure is an infallible remedy; purely herbal and guaranteed to cure the worst forms of rheumatism.

DYSPEPSIA—Mrs. Van's Dyspepsia Cure is guaranteed to cure the worst cases of indigestion; also cankered sore mouth, throat and enlarged tonsils; sold by druggists

PILES—Mrs. Van's Pile Cure is purely vegetable and will cure where all others fail, no matter how long standing the disease may be.

LAXATIVE—Mrs. Van's Scotch Herb laxative for liver and bowels; purifies the blood, tones up the entire system.

WOMB CURE—Mrs. Van's a boon to all womankind; a permanent cure for all diseases peculiar to female sex. Druggist.

IF your druggist has not got Mrs. Van's Remedies go to Owl Drug Co., 13th and Broadway or Osgood Bros., 7th and Broadway; advice free. Mrs. M. Van 2130 Shattuck ave., Berkeley.

STOP DRINKING.

GUARANTEED cure; send 50c; tablet form mailed in plain package; has cured thousands. L. L. C. Co., 417 Hayward Bldg., S. F.

UMBRELLAS.

UMBRELLAS repaired and re-covered. Novelty Repair Works, 606 San Pablo.

PHYSICIANS' DIRECTORY.

DRS. BUCHHOLZ, Osteopathic Physicians, room 264, New Bacon Blk; hours, 10 a. m. to 4 p. m. Phone Black 112.

DR. D. D. CROWLEY, 212-213-214 Central Bank Building—Office hours, 2 to 3:20 and 7 to 8 p. m

VIAVI.

A WAY TO HEALTH. Mothers and daughters home treatment; booklet free, write for it. Oakland Viavi Office, rooms 313 and 314 Central Bank. Hours 9 to 5. Telephone Black 6302.

DENTISTRY.

A NEW PLATE—The Whalebone cannot break, warranted 20 years; crowns $3.50; fillings 50 cts.; plates $5 full set. We make a specialty of crown and bridge work; all work painless and warranted. Chicago Dental Parlors, 24 Sixth st., cor. Stevenson, San Francisco; open evenings.

J. M. DUNN, D. D. S.—Dental Parlors, 1003½ Broadway, rooms 14-16. Union National Bank building, Oakland, Cal

HAIR PHYSICIAN.

DR. M. M. CARTER, hair physician; diseases of head and hair treated; scalp massage; consultation free. 14-15 Kahn Bldg., 1114 Washington st.; phone Black 6111.

CARPET CLEANING.

MATHEWSON'S CARPET BEATING WORKS, 315 E. 12th st.; phone Vale 1471.

CARPETS and furniture cleaned without removal by the new VACCUM SYSTEM now universally used. See us before having your carpets cleaned; prices moderate; work guaranteed. SANITARY RENOVATING CO. 569 9th st., Oakland; Phone Main 1066.

MEDICAL.

ALL LADIES desiring safe, sure and quick relief from irregularitie consult me at once; my methods a always safe, painless and reliable; I have no failures; cure guaranteed; no exhorbitant fees: 17 years' experience in all female disorders; call or write without delay; advise free; correspondence confidential. Dr. White, 702 Market st., room 7 and 8, S. F.

LADIES, when suffering from irregularities, sick or in trouble, always consult the reliable expert specialist; 18 years' experience; his original method never fails. No drugs to take. No operation, regrets, money or time wasted, and instant relief from irregularities, no matter how long standing or cause, guaranteed. Strictly private. Dr. Sylvester, 219 Kearny st., S. F.

THE MARVEL OF THE AGE. A $6.00 Portable Mechanical Hand Vibrator; disease aches and pains quickly eradicated. We want ten thousand rheumatics and other invalids to call for free treatment or write for literature. Vacuum and Vibration Co., 6 O'Farrell st., San Francisco.

MRS. DR. GOODWIN, well-known expert on diseases of women, has returned from 4 months' visit in Europe; during this time she visited the leading maternity hospitals and sanitariums. Now located 412 Taylor st., near Geary, S. F.

DR. HARRISON'S private sanitarium for the sick; confinement cases a specialty; everything confidential. 1772 Goss st., West Oakland.

PRESCRIPTIONS 34406-, guaranteed cure for gonorrhoea and gleet; cures in few days worst cases; no other treatment required; prevents and cures strictures and contagion; can be used secretly; $1 bottle. F. S. Kelly's Pharmacy, 102 Eddy st., S. F.

DR. C. C. O'DONNELL, 1021½ Market st., bet. 6th and 7th sts., San Francisco. Renowned female specialist.

LADIES—Kumrond is safe and never fails; price $2. Gleason-R Drug Co., Kearny and Clay streets, San Francisco.

LADIES! Use "Protectine"; it's woman's friend; a safe and sure protection; 25 for $1.50. The Satisfaccion Co., 305 Kearny st., S. F.

PRIVATE home for ladies in confinement. Massage treatment. 1364 16th st. Red 1506.

MME. DR. E. SIMON, ladies' specialist; office hours 12 to 2, 6 to 8 p. m; 1709 Powell st., S. F.; phone Main 258. Mondays, Wednesdays and Saturdays at 630 Ellis st., S. F., from 3 to 5 p. m.; phone Sutter 3706; takes ladies home in confinement.

ATTENTION. LADIES!—Dr. O'Donnell, 20 years a specialist on female complaints, treats skillfully and scientifically all private diseases peculiar to women by improved and painless method. Consultation and advice free. Suppressed menstruation treated; the unfortunate helped. My special home treatment is a sure cure for those unable to call. Dr. G. W. O'Donnell, office and res., 1018 Market st., S. F.

EDUCATIONAL AND MUSICAL.

FENCING CLASS to open Nov. 14. Address Jenne Morrow Long, College of Voice and Dramatic Action, Maple Hall, Mondays and Thursdays, 3 to 4 and 7 to 8 p. m. y

A PRIVATE ACADEMY—Ball room and stage dancing. Miss Jean Macdonald, 922 22d nr. Market st. y

F BLODGETT, phone Vale 1593, or 120 E. 18th st., for piano tuning and repairing. c

LESSONS given in china painting, also water color work; firing done; special orders executed promptly for whist parties, etc.; exceptionally fine workmanship; miniature painting on china a specialty. California Studio of Art, 1115 Broadway, suite 41, over Edwards' jewelry store. y

SCIENTIFIC instruction in deep rythmic breathing, physical development and mental control; singers and speakers a specialty. Miss I. Jefferson, 668-14th st., tel Main 798

OAKLAND CONSERVATORY OF MUSIC, a thoroughly equipped school of music in all branches; diplomas, examinations, 4 free scholarships; send for prospectus. Director, Adolf Gregory, room 50, 1065 Washington st., cor. of 12th. y

MISS S. E. SIMPSON, teacher of piano, organ, harmony. Accompanist; pupil of Sherwood & Barth. Studo, Maple Hall Saturdays. y

J. F. PALMER—Teacher mandolin, guitar, banjo; instruments free to pupils to take home. Studio rooms, 1 and 2, 462½ 13th st.; phone Red 4841. y

MONEY TO LOAN.

A— Easy Payment Loans. We will make you a strictly confidential loan on your piano, furniture or security of any kind; this is a trust company, and our system gives you a cheaper rate, longer time and more money than an one else in the city; loans to ladies on their individual notes in our private office; also advances in any amount to salaried people. Don't fail to see us ILLINOIS TRUST CO., room 16, Phelan building, Market and O'Farrell sts., S. F., Tel. Main 704. z

IF YOU want to go into business or sell out, we will save you time and money. Adams & Adams, 464 9th st. z

MANHATTAN LOAN COMPANY (Inc.) ANY AMOUNT TO LOAN. INTEREST 5½ AND 6 PER CENT. CITY, OAKLAND, TOWN AND COUNTRY PROPERTY. Second mortgages, life insurance policies, estates in probate, undivided interests in property, probate realty loans, stocks and bonds, legacies and undivided interests in property purchased. MANHATTAN LOAN COMPANY, 107-108 Crocker Bldg., S. F. z

FROM $100 upward, any amount, on real estate DU RAY SMITH, 426 10th st. z

MONEY TO LOAN—Rates reasonable; strictly private, Oakland Collection Agency, room 219, 1065 Washington; phone Red 7381. z

WE supply sums from $20 up to parties needing a little ready cash; any person having steady employment can get a loan on their note; to be returned in weekly or monthly payments if desired; any one wanting a loan sh[illegible] see us; deposits advanced to stre[illegible] men; strictly private Oakland [illegible] Co., suite 305 Bacon Block; [illegible] 12 to 6:30. s

LOANS, chattels, furnitu[illegible] pianos, jewelry; private. 641 46th s[illegible] Grove. s

LIBERAL advances on diamo[illegible], watches, jewelry, etc.; highest [illegible] paid for old gold; private office[illegible] adies and gents. Oakland Loan [illegible] elry Co., 1016 Washington st s

ON furniture, pianos, diamonds, etc., without removal or publicity; any amount; low rates. Porter, 466 8th st. s

MONEY loaned to salaried people, retail merchants, teamsters, boarding houses, without security; easy payments; largest business in 46 principal cities. TOLMAN, 553 Parrott Building, San Francisco. s

THE STAR LOAN CO., SUITE 1 AND 2, 1103½ Broadway. Any lady or gentleman having steady employment can open an account with us for money needed, without mortgage, collateral or indorser. You can get

Amt.		Monthly.		Semi-Mo.		Weekly.
$100	repay	$26.65	or	$13.35	or	$6.65
60	repay	13.35	or	6.65	or	3.35
30	repay	8.00	or	4.00	or	2.00
15	repay	4.00	or	2.00	or	1.00

Confidential, no inquiries; private office. s

ON furniture pianos, etc., without removal; strictly private; if you need money see R. E. TROY, 455 9th st. s

LOANS to salaried people; no security. Oakland Loan and Trust Co., room 25, 1003½ Broadway; hours 10 to 2. s

Piedmont Baths.

First-class Turkish and Hammam Baths. Finest service on the Coast; experienced attendants. Also swimming tank for ladies and gentlemen. Take Piedmont car to Twenty-fourth street.

Iron Bedsteads,

Wire and Top Mattresses, at H. Schellhaas', corner Eleventh and Franklin streets.

H. Schellhaas; phone John 72.

Our patrons satisfied as to price and service. Arlington Hotel, Ninth and Washington.

OFFICIAL RECORDS.

SATURDAY, NOVEMBER 27, 1904.

DEEDS.

November 23, 04—Caroline E and Nathan W Manning to Fred Bettman, Alameda, SW Briggs avenue, 300 SE High, SE 50 by SW 203, lot 30, map Briggs tract, etc (recorded November 23, 1904), $10.

November 21, 1904—William H Harris to John W Harris, Oakland, S Twelfth street, 149:6 E Broadway, E 26 x S 100 block 158, Kellersberger's map; $10.

November 4, 1900—Catherine Kilgallon (widow) to John A, Thomas F and Philip J Kilgallon (her children), Oakland, N West Third street, 175 E Chester, E 25 by N 100, lot 4, block E, Bay View Homestead; gift.

September 26, 1904—Charles H Holbrook Jr to Webster Street Wharf Company Oakland, beginning at point intersection of N harbor line of Oakland harbor as established by United States Government with line parallel to and 250 E at right angles from E Webster, thence N to point distant 369, S at right angle from N First, W 100 N to point distant 369 S at right angle from N First, W 100 from Webster and 131 S at right angle from N First, W 25, S to said N harbor line, E to beginning; $10.

December 31, 03—Provident Home Company (corporation) to I D Wood, Oakland, S Thirty-fifth street, 290 E Market, E 30 3, S at right angle to Thirty-fifth, 69 S parallel with Market 51:3, W 24:3, N 120:3 portion lots 8 and 9, block L, property Central Land Company, QCD; $10.

February 24, 03 — Vesta M Colby (widow) to Joseph M Pedrine, Oakland, lot 11, block G, Roberts and Wolfskill tract, $10.

October 14, 04—San Francisco Savings [illegible] to John Lacoste, Oakland township, [illegible] S Landregan avenue, 50 W Twelfth, [illegible] by S 107, lots 2 to 4, block 2, Langan tract; Oakland township, SE ocean View avenue and Sixth, E 60 by S 104, lot 10, blk 9, same; $825.

November 24, 04—George and Emma Sully to Janet Winton (wife Fred G), Berkeley, S Harmon, 250 W Calais, W 50 by S 165, lot 17, block B, map subdivision SW portion plot 53 Peralta rancho, $10.

November 19, 04—Amelia R and Adelbert G Kellogg to A T Hay, Berkeley, W Ellsworth, 50 S Blake, S 45 by W 80, block 1454, Blake tract, map 2 etc; $10.

November 3, 04—Sadie C and Earll H Webb to Mary M C Speed, Berkeley, lot 12, block 1, amended map portion La Loma Park and Wheeler tract, $—.

November 25, 04—Christian and Maren Neilson to Theodore Jacobs, Brooklyn township, 5 acres and lane leading from same to public road beginning at NE corner of 5 acres conveyed by James O'Brien to Laurence Paulson, thence SE 271.52, SW 810, NW 544.52, NE 10, SE 273 to Paulson's SE corner, NE 800 to beginning; $10.

November 7, 04—Frank G or F R Frotcher to Lucy Keleher, Brooklyn township, W Cleaveland avenue, 150 S Twelfth, S 50 by W 120, lot 19, block L, Huntington tract; $300

July 20, 1900—Flor G and Jose C Castro (husband) as attorney to Citizens' Building and Loan Association, Alameda, NW Pacific avenue and Sherman, W 36 by N 110, $10.

July 5, 1900—Puget Sound Lumber Company to Thomas E Ryan, Alameda, all interest in same, QCD; $10.

July 23, 1900—Thomas E and Mary C Ryan to Citizens' Building and Loan Association, Alameda, same; $10.

September 7, 04—Julius A and Elizabeth A Remmel to same, Alameda, NW Pacific avenue and Sherman, W 37 by N 110, QCD; $1.

Oct 27, 04—Citizens B & L Assn to Edward E David Alameda—Same, $10.

May 8 02—Lazarus Newmark (single) to Henrietta Shaw (widow) Eden Tp—NE Atherton 82 N its intrn with N in "D" now Clay st NW 80 x NE 211 Hayward, $10.

Nov 22, 04—Albert A and Lillian F Atkinson to Katherine Haas (widow), Eden Tp—NW "B" 50 NE 2d NE 50 x NW 150 blk 31 Hayward, $10.

Nov 10, 04—The Realty Syndicate to Rudolph C Schaffter, Oakland, Ptn lot 28 l lng NE of ln parallel to and dst at r a ft SW fm NE bdy in sd lot 28 being NE 5 ft lot 28 blk B map 1 Highland Terrace, Oakland lot 30, blk B same map.$10

Nov 23, 04—J H and Agnes A Simpson to Myer and Etta Steinberg, Oakland, N Brockhurst 200.05 W Grove N at r a 100 o pt 100.46 S fm S 33d W 36 S 100 E 36 blk F map remaining ppty Central Land Co, in blks G and F, $10.

Nov 25, 04—Harlow P Bancroft to Wm L White (single), Oakland, lot 1 blk O Santa Fe tract No 4, deed ad agreement, $10.

Nov 23, 04—Sarah E Bancroft (wf) Harlow P to Harlow P Bancroft (hus) Oakland. Block 1 Albion tract; gift.

Nov 5, 02—Geo H and Victory A Derrick to Frank N Greeley, Oakland, SE 20 ft lot 45 and N W 20 ft lot 16 blk J map 2 Linda Vista Ter, $10

Nov 10, 04—Ida and Wm M Converse to L A Blasingame, Oakland, SE Telegraph av and Shasta S 60 x E 110 ptn lots 12 and 13 blk A Vicente Peralta Reservation tct Temescal, $10.

Nov 25, 04—Geo C and Mamie Clifford to M Van Horn Cooley, Oakland, NE 7th and Jackson N 75 x E 75 lots 1, 2 3 blk 82 Kellrgs map, $10.

July 23, 03—Wm M Butters Jr (single) to Wm M Walsh, Oakland, N Santa Fe av 35 W San Pablo av N 106.62 x W 5 being 5 ft of W ln of lot 5 map 2 Wm Butters tract, $10.

Aug 20, 04—Geo W Austin (single) to John Anderson, Oakland, N 34th (Brown) 216-1 E Market E 25 x N 120-3 being W ½lot 28 blk L ppty Central Land Co, $10.

Nov 9, 04—Millie E and Orville D Baldwin and as atty to Robt & Margt Forbes (wf), Oakland, W Telegraph av 46.71 N 66th fmly Fairview av N 46 71 W 138.52 S 45 1: 129.53 lot 11 blk 2 map O D Baldwin subdvn ptn Woolsey tract, $10.

July 30, 04—Helen M Storrs admx est Dorothea W Tiedemann to M Howard, Oakland All in W Hermann 8.13 N its intrn with W Ayala av N 50 x W 150 lot 40 blk G amended map blks G and I Vicente Peralta Reservation tct Temescal $300

Nov 9, 04—Mary A Ronaldson extx est Thos Ronaldson to H D Irwin Oakland, all int intra Cal and Nevada R R with N Todd (now 62d) E 127.80 N 264 W 102.81 S to beg being blk E amended map of Crawford tct. $3100.

Nov 9 04—Mary A, Jas A. Wm. Anna A and Margt Ronaldson(heirs Thos Ronaldson decd) to Same, Oakland, Same, $3120

May 3, 04—Mary E and Fredk W Brock, (hus) and as atty to E B Zion, East Oakland, lot 11 blk F New Town of Lynn Brooklyn, $5.

Nov 11, 04—Seth C and Elizabeth C Wilhelm to Giles H Gray, East Oakland, NW Hopkins (Co rd 1135) and Winter N 50 x W 125 being subdvn plot 5 Cameron tract, $1050.

Jun 27 04—T C and D A Landregan extrx est Jas Landregan to W W Gillett, Oakland Tp, N Ocean View av 400 W 6th W 4.10 N 120.16 E 85 S 120 19 lot 9 blk 17 Landregan tct Emeryville, $370.

Nov 22, 04—Grace M Irwin (single) to Arthur A Dixon (single) Berkeley, W King (Paradise) 45 S Felton S 45 x W 85 ptn lots 10 to 12 blk G, Paradise Park, $10.

Nov 22, 04—Arthur A Dixon (single) to Horace D Irwin, Berkeley, same, $10.

Nov 2, 04—Patk O'Farrell or Patk O Farrell and Elizabeth O Farrell or O'Farrell to Mary O' Farrell (single) Berkeley, W 4th 175 S University av s 32 x W 135 ptn lots 9 and 8 blk 97 Sisterna tct, $10.

Nov 25, 04—Frank N and Anna C Greeley to Geo H Derrick, Berkeley, S Stuart 410: 7 W Regent (Manoa) E 180 S 135 W 176 N 134.-9 lots 1, 2, 3 and ptn lots 4 and 5ft blk T Leonard tract, $10.

Sept 25, 04—Perry T and Xora A Tompkins to P A Wagner, Berkeley, SE Arch and Glen av S 50 x E 40 ptn lot 19 blk C map Hopkins terrace No 2 etc, $10.

Nov 21, 04—Geo W Allen to Carrie E Allen (wf) Berkeley, beg at pt in center in Panoramic way dst 130 SE fm stake 54 in sd Panoramic way th S 160 SE 100 NE 160 NW 100 to beg ptn lot 16 map University Terrace, gift

Nov 21, 04—Same to Same, Berkeley, beg at pt dist 66-8 NW fm S bdy in lot 16 being also dst 160 SW fm center in Panoramic way etc th SE 66-8 SW 160 NW 100 E 150 to beg ptn lot 16 same map, gift

Nov 19, 04—Minnie C Sadler (widow) to Anna O King, Brooklyn Tp, Lots 6 to 10 Sadler tract, $10.

Nov 22, 04—Same to Nancy M Hull (married) Brooklyn Tp, lot 5 same, $10.

Nov 25, 04—Frank and Maggie Peters to Antonio Triguiro, Murray Tp, NE Oal. and "KK" N 50 x E 150, lot 66 blk 13 Northern Addn to Livermore, $1000.

MORTGAGES.

November 25, 04—Theodore and Martha Jacobs to Christian Neilsen, Brooklyn township, same as in deed from Christian and Maren Neilsen, 3 years, 8 per cent, $1500.

November 12, 1904—J C Baker to Sarah A Austin (single), Oakland, NW Cypress and Third streets, W 85:1½ by N 125, lots 22 to 24, block 472, map Double block 472 1 year, 8 per cent; $875.

November 25, 1904—Janet and Fred Charles Winton to Clark Smith, Berkeley, same as in deed from George and Emma Sully, 1 year, 8 per cent; $1800.

November 3, 1904—Lora and Maurice B Melbury to J B Richardson and L E Kelly, trustees estate D B Finch, Alameda, N Bay avenue (now Dayton), 196 E Park, E 49 by N 150, lot 18, block Q, 1 year, 8 per cent; $2000.

November 22, 1904—Jennie and Jacob G Wendering to West Berkeley Bank, Berkeley, E McKinley (Mary), 350 N Channing way, E 130 by S 37:6, block 13, McGee tract, portion plot 67, etc, 1 year; $2000.

November 25, 1904—Myer and Etta Steinberg to Harry L Rosenberg, Oakland, same as in deed from J H Simpson et ux. 2 years, 7½ per cent; $3000.

November 23, 1904—Mary O'Farrell (single) to George G Durrell, Berkeley, same as in deed from Patrick O'Farrell et al., 1 year, 9 per cent; $50.

November 22, 1904—Horace D Irwin to Eliza H Scotchler (widow), Oakland, same as in deed from estate Thomas Ronaldson by executrix, 1 year, 8 per cent; $1500.

November 22, 1904—Arthur A Dixon (single) to same, Berkeley, same as in deed from Grace M Irwin, 6 years, 8 per cent; $1800.

DEEDS OF TRUST.

November 23, 1904—A Zenger to W F Kroll and Joseph P Wohlfrom, trustees Joseph Wohlfrom, Eden township, 2.762 acres beginning at intersection with W line McConaughy land with S line South Pacific Coast Railroad Company right of way, thence along said railroad line NW 6.29 chains, SE 10.73 chains, thence due E 2.63 chains, NE 5.83 chains to beginning, portion survey 120 swamp and overflowed land (recorded November 23, 1904); $500.

November 23, 1904—Rose O'Toole (single) to J E Baker and C E Tabor, trustees Alameda Savings Bank, Alameda, W Bay street, 37:6 S Eagle avenue, S 37:6 by W 119:9½, block H, Taylor and Page tract (recorded November 23, 1904); $300.

November 23, 1904—W E Proctor to C T Rudolph and A E H Cramer, trustees Union Savings Bank, Oakland, S Eighteenth street, 60 E Castro, E 78, S 100, W 34, S 7:6, W 44, N 107:6, block 28, Boardman's map (recorded November 23, 1904); $2000.

November 21, 1904—Henry J and Annie M Lynch to Isaac L Requa and W W Garthwaite, trustees Oakland Bank of Savings, Oakland, W Filbert, 144 S Fifth, S 25 by W 125, lot 35, block 480, Adeline and Market Street Homestead (recorded November 23, 1904); $500.

November 21, 1904—Mary and Henry W Hartkop to same, Berkeley, N Berkeley way, 90 W Milvia, W 45 by N 136.69, lot 10, block 3, Sea View Park; $700.

October 28, 1904—Edward E and Alice M David to G M Mitchell and T M Gardiner, trustees Citizens' Building and Loan Association, Alameda, same as in deed from Julius A and Elizabeth A Remmel; $2600.

November 25, 1904—Hugo and Esther Karewski to Isaac L Requa and W W Garthwaite, trustees Oakland Bank of Savings, Oakland, N Eighteenth, 150 W West, W 30 by N 100, block S, Barnes tract; $1100.

November 23, 1904—L A Blasingame to same, Oakland, same as in deed from Ida and William M Converse; $2200.

November 25, 1904—Victory A and George H Derrick to same, Berkeley, same as in deed from Frank N Greeley et ux; $2400.

November 23, 1904—Henry and Bertha Ahnefeld to G Leonard and F H Clark, trustees Homestead Loan Association, Berkeley, W Ellis 37:6 S Fairview, S 35 by W 120, block 2, Regent Street Homestead Association; $2000.

MOVEMENTS OF STEAMERS

Steamers due and to sail to-day and for the next six days are as follows:

DEPART.

Steamers—	For—	Sail
Pomo	Point Arena and Albion	Nov. 29
Sonoma	Sidney, via Honolulu, Pago-Pago and Auckland	Dec. 1
Umatilla	Victoria, Puget Sound and Alaska	Dec. 1
Bonita	Newport, San Pedro, etc.	Dec. 1
State of California	San Diego and way ports	Dec. 1
Memphis	Hamburg and way ports	Dec. 1
Pomo	Point Arena and Albion	Dec. 1

ARRIVE.

Steamers—	From—	Due.
Santa Rosa	San Diego and way ports	Dec. 1
Corona	Eureka, Arcata, etc.	Dec. 1
Point Arena	Mendocino and Point Arena	Dec. 1
Argo	Eel River ports	Dec. 1
Breakwater	Coos Bay	Dec. 1
Queen	Alaska, Puget Sound and Victoria	Dec. 2
Coos Bay	San Pedro and way ports	Dec. 2
Santa Monica	Gray's Harbor	Dec. 2
Eureka	Eureka, Arcata, etc.	Dec. 2

ARRIVED AT SAN FRANCISCO.

Stmr Elizabeth, Jensen, 56 hours from Bandon.
Stmr Empire, Bartlett, 75 hours from Coos Bay.
Stmr Newburg, Anfindsen, 75 hours from Gray's Harbor.
Stmr Chico, Martin, 55 hours from Bandon.
Stmr Scotia, Johnson, 14 hours from Bowen's Landing.
Stmr Whittier, Dickson, 4½ days from Vancouver.
Stmr Mandalay, Smith, 44 hours from Crescent City.
Stmr Grace Dollar, Olsen, 90 hours from Aberdeen
Stmr Umatilla, Nopander, 68 hours from Victoria and way ports.
Stmr Arctic, Nelson, 31 hours from Eureka.
Schr Wm Renton, Bruce, 26 days from Astoria.
Barge Santa Paula, Tellie, 4½ days from Vancouver, in tow Stmr Whittier.

SAILED FROM SAN FRANCISCO.

Nor stmr Titania, Foyn, Ladysmith.
Stmr Aztec, Frazier, Kobe and Yokohama.
Stmr Aurelia, Erickson, Astoria.
Stmr Corona, Glelow, Eureka.
Stmr San Pedro, Rasmussen, San Pedro.
Stmr Breakwater, Seaman, Coos Bay.
Stmr Navarro, Jacobs, Albion.
Stmr Noyo, Johnson, Eureka.
Stmr Maggie, Whitney, Halfmoon Bay.
Stmr Chico, Martin, San Pedro.
Stmr Santa Rosa, Alexander, San Diego and way ports.
Stmr Coos Bay, Nicholson, San Pedro and way ports.
Br ship Wavertree, Brew, Sydney.

BUTTER

Full weight

2 pounds - 45c

1½ pounds - 35c

—at—

Royal Creamery

317 Twelfth St.

Branch at Wilson's Market, 904 Washington street.

Churned Fresh Daily

20 YEARS IN EUROPE AND AUSTRALIA. Established Thirteen Years in Oakland.

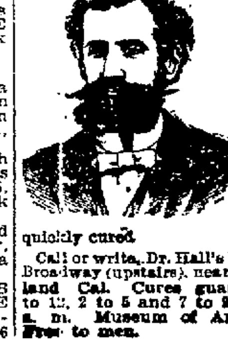

CONSULT FREE

Dr. T. D. HALL

SPECIALIST

Quickly cures all Female Diseases and disorders of MEN

Private Diseases

Gonorrhoea, Gleet, Stricture, Syphilitic Sores, Swellings, Unnatural Discharges, Varicocele, etc., quickly cured.

Call or write, Dr. Hall's Medical Institute, 855 Broadway (upstairs), near Seventh Street, Oakland Cal. Cures guaranteed. Hours 10 to 12, 2 to 5 and 7 to 9. Sundays 10 to 12 a. m. Museum of Anatomy open daily. Free to men.

BANKS.

Farmers' and Merchants' Savings Bank

1108 BROADWAY,
Near Twelfth Street, Oakland, California.

INTEREST PAID ON DEPOSITS. The interest is paid semi-annually, and the rate is as high as is consistent with conservative banking.

LOANS MADE ON REAL ESTATE. Mortgages are used exclusively in making loans on Real Estate, the use of Deeds of Trust having been discontinued.

EDSON F. ADAMS .... President
CHAS. E. PALMER ...... Vice President
GEO. S. MEREDITH .... Cashier
H. A. MOSHER .... Assistant Cashier

DIRECTORS.
Samuel Bell McKee, Wm. H. Taylor, R. S. Farrelly, A. W. Schafer, F. S. Osgood, H. F. Gordon, J. H. Macdonald, Chas. E. Palmer, Edson F. Adams

CALIFORNIA SAFE DEPOSIT AND TRUST COMPANY

Receives Savings Deposits of Ten Dollars and Upwards.

IT PAYS INTEREST TWICE A YEAR. Rate— 3 per cent on ordinary accounts. 3 6-10 per cent on term accounts.

CAPITAL AND SURPLUS..$1,316,031 27
TOTAL ASSETS 7,780,690 19

Deposits may be made by P. O. Order, Wells-Fargo Money Order or Bank Draft. Send for Pamphlets Descriptive of our Business.

Office hours—9:30 to 3. Saturday evenings, 7 to 8.

OFFICES—Cor. California and Montgomery streets, San Francisco, Cal.

UNION NATIONAL BANK

Located on the Northwest Corner of Broadway and Twelfth Streets, Oakland, Cal.

THOMAS PRATHER .... President
EDSON F. ADAMS .... Vice-President
CHAS. E. PALMER .... Cashier
G. SCHAMMEL .... Assistant Cashier

DIRECTORS.
Edson F. Adams, Bush Finnell, C. E. Palmer, R. S. Farrelly, Thomas Prather, John C. Adams

Exchanges—Domestic and Foreign at current rates.

Correspondents — Chemical National Bank, New York; N. M. Rothchild & Sons, London; Rothschild Freres, Paris; Die Direction der Disconto Gesellschaft, Berlin; Bank of California, First National Bank, Crocker-Woolworth National Bank.

First National Bank —OF— OAKLAND

Northeast Corner Tenth and Broadway.

Capital Stock Paid Up........$300,000
Surplus and Undivided Profits ... 89,000

P. E. BOWLES .... President
L. C. MOREHOUSE ...... Vice-President
L. G. BURPEE .... Cashier
E. N. WALTER .... Assistant Cashier

DIRECTORS.
P. E. Bowles, W. H. Taylor, E. W. Runyon, L. C. Morehouse, V. H. Metcalf, E. A. Heron, W. H. Chickering, L. G. Burpee, W. Everson

Principal Correspondents: American National Bank, San Francisco. First National Bank, San Francisco. National Park Bank, New York. Corn Exchange National Bank Chicago.

Sells exchange on all the principal cities of Europe.

California Bank

Masonic Temple Building, Corner Twelfth and Washington Streets, Oakland.

D. EDWARD COLLINS .... President
JOHN W. PHILLIPS ..... Vice-President
FRANK H. BROOKS .... Cashier
GEO. S. LACKIE ...... Assistant Cashier

BOARD OF DIRECTORS.
John W. Phillips, W. W. Whitman, D. Edward Collins, Anson Barstow, Benjamin Smith, James P. Taylor, William Rutherford

Transacts a general banking business. Foreign and domestic exchange bought and sold. Correspondence solicited. Special attention paid to the execution of trusts for individuals, firms and corporations.

22 Valuable Premiums to users of Port Costa Family Flour for Month of November

OFF ON THE

Union Pacific

A QUICK DASH FOR THE EAST.

World's Most Famous Train

THE OVERLAND LIMITED

Electric Lighted Straight, Swift, Sure, Comfortable No Transfers

3 Days to Chicago or St. Louis

Or 16 hours shorter to all Eastern points.

Get folders, rates, and time tables from any Southern Pacific Agent, or address

S. F. BOOTH, General Agent U. P. R. R. CO., No. 1 Montgomery Street, San Francisco, or

H. V. BLASDEL, Passenger Agent, 1160 Broadway, Oakland, Cal.

RAILROADS.

SOUTHERN PACIFIC

Trains are due to arrive and leave —At— SIXTEENTH STREET STATION.

Leave—	October 23, 1904.	—Arrive
7:34a	Vacaville, Winters, Rumsey	7:09p
7:34a	Benicia, Suisun, Elmira, Sacramento and way stations	6:40p
8:04a	Vallejo, Napa, Calistoga, Santa Rosa, Martinez and San Ramon	5 45p
8:37a	Shasta Express for Portland, Tacoma, Seattle, via Woodland and Willows	7:09p
8:37a	Davis, Woodland, Knights Landing, Marysville and Oroville	7:09p
9:01a	Port Costa, Martinez, Antioch, Tracy, Stockton, Los Banos, Mendota, Hanford, Visalia, Porterville (arrive via Niles)	3:37p
9:01a	Lathrop, Modesto, Merced, Fresno, Goshen Junction, Bakersfield	4:10p
9:37a	Atlantic Express, Ogden Omaha, Chicago	4:37p
10:01a	Richmond, Port Costa, Martinez and way stations	6:13p
10:36a	The Overland Limited, Ogden, Omaha, Chicago.	5:31p
10:40a	Los Angeles Passenger—Port Costa, Martinez, Byron, Tracy, Lathrop, Stockton, Merced, Fresno, Bakersfield, Los Angeles. Connects at Goshen for Hanford, Lemoore and Visalia and at Los Angeles for all southern points	6:34p
10:40a	Vallejo	11:39a
4:06p	Benicia, Suisun, Elmira, Winters, Sacramento (carries local 2d class)	10:01a
4:06p	Davis, Knight's Landing, Marysville, Oroville	10:04a
4:01p	Port Costa, Martinez, Byron, Lathrop, Modesto, Merced, Fresno	11:30a
4:01p	Yosemite Valley via Wawona Route	8:14a
4:34p	Vallejo, Napa, Calistoga, El Verano, Santa Rosa, Martinez, San Ramon	8:44a
5:34p	The Owl Limited, Fresno, Bakersfield, Santa Barbara and Los Angeles	8:14a
6:41p	Eastern Express, Ogden, Omaha, Chicago and East	12:14p
6:41p— ‖7:38	Vallejo	7:09p
7:38p	San Pablo, Port Costa, Martinez, Richmond	10:38a
7:36p	Reno Passenger, Benicia, Suisun, Elmira, Davis, Sacramento, Truckee, Reno, Tonopah and way	7:03a
8:44p	Oregon and California Express, Portland and the East, via Sacramento and Marysville	8:06a

NILES ROUTE. First Street, near Broadway.

8:06a	Niles, Lathrop, Stockton.	6:36p
9.09a	Niles, San Jose Lathrop, Stockton, Lodi and Sacramento	3:37p
9:07a	Oakdale, Chinese, Jamestown, Sonora, Tuolumne, Angels	3:37p
12:34p	Haywards, Niles and way stations, San Jose	2:37p
4:04p	San Leandro, Haywards, Niles and way stations	7:05p
4:35p	Niles, Livermore, Stockton, Lodi, return via Martinez and arrives at 16th street depot	9:46a
5:06p	San Leandro, Haywards, Niles, San Jose, Livermore, connects at San Jose with Sunset Limited for El Paso and East	‖11:06a 9:11a
‖6:06p	San Leandro, Haywards, Niles, San Jose and way	9:11a
6:37p	San Leandro, Haywards, Niles, San Jose	6:42a
‖9:44p	Niles, San Jose and way, Sunday only	‖8:07a

COAST DIVISION, 14TH & FRANKLIN

8:20a	Newark, Centerville, San Jose, Felton, Boulder Creek, Santa Cruz	5:47p
‖2:20p	Newark, Centerville, San Jose, Santa Cruz	‖10:[illegible]a
4:20p	Newark, Centerville, San Jose, Los Gatos	‖8:47a 10:[illegible]a
*9:30p	Hunters train, San Jose and way	‖7:1[illegible]p

* Saturdays only.
‖Sundays only.
|Sundays excepted.
a for morning.
p for afternoon.

People's Express Co. make no extra charge for checking baggage over the S. P. Co. and Santa Fe trains. Baggage for other trains and steamers called for and delivered promptly. 412 to 418 Ninth street, Oakland.

Local and through tickets sold and information given by C. T. FORSYTH, Div. Freight and Passenger Agent, 13 San Pablo avenue.

W. H. MAHONEY, Agent, 16th street station.

M. DE CORA, Agent, Seventh street and Broadway.

T. H. GOODMAN, Gen. Pass. Agent.

Santa Fe — CALIFORNIA LIMITED TO CHICAGO IN 3 DAYS. LEAVES DAILY AT 9:30 A. M. WITH DINERS AND SLEEPERS.

Other Santa Fe Trains from Oakland:
7:30 a. m., 9:30 a. m., 8:00 p. m. for Richmond, Stockton, Fresno, Bakersfield, Merced, Hanford and Visalia.
11:00 a. m. for Richmond.
4:30 p. m. for Richmond and Stockton.
8:00 p. m. for Kansas City, Grand Canyon and Chicago.
11:00 p. m. for Richmond.

TICKET OFFICES—Oakland, 1112 Broadway; Tel. Main 425. Depot 40th St. and San Pablo Ave; Tel. Main 1033; Berkeley; Tel. North 31.

ERIE — Erie Railroad

Picturesque Trunk Line of America.

Through trains from Chicago and St. Louis to Pittsburg, Buffalo, Albany, New York, and Boston, morning, afternoon and evening, traversing the most delightful scenery of the East. Best of Pullman and dining car service on all trains.

Erie depots in New York City are convenient to all steamship piers and hotels.

Ask your ticket agent to route you via "ERIE RAILROAD" or address

A. C. HILTON, Pacific Coast Passenger Agent 330 Market St., San Francisco, Cal.

WEAK MEN.

DR. HALL'S REINVIGORATOR stops all losses in 24 hours. You will feel an improvement from the first dose. We have so much confidence in our treatment that we could safely offer FIVE HUNDRED reward for any case we cannot cure. This secret Remedy Enlarges Shrunken Organs, cures Emissions, Impotency, Varicocele, Prematureness, Gleet, Strictures, Kidneys, Lost Manhood, Drains in the Urine and all other terrible wasting effects of errors of youth or excess. $2 per bottle; three bottles, $5, guaranteed to cure any curable case. Try it. Acts like magic. Call or address HALL'S MEDICAL INSTITUTE, 855 Broadway, Oakland, Cal. Office hours, 10-12, 2-5, 7-9. Sundays 10-12.

HELP FOR YOU

LEGAL.

DELINQUENT SALE NOTICE.

COLUMBIA OIL COMPANY; location of principal place of business, Oakland, California.

There is delinquent upon the following described stock, on account of assessment No. 1, levied on the 24th day of September, 1904, the several amounts set opposite the names of the respective shareholders, as follows:

Name	Cert. No.	Shares.	Amt.
Allen, F. F.	34	300	$30.00
Allen, A. J.	755	50	5.00
Arata, F.	59	1,010	100.00
Arata, F.	60	1,010	100.00
Arata, F.	434	1,010	101.00
Anderson, A. S.	209	30	3.00
Abernethy, W. J.	160	100	10.00
Alves, Manuel	309	100	10.00
Alexander, Geo. E.	384	1,000	100.00
Alexander, Geo. E.	385	1,000	100.00
Alexander, Geo. E.	606	300	30.00
Andreus, F. G.	583	4,750	475.00
Barsotti, C.	55	1,000	100.00
Busalachi, A. M.	68	150	15.00
Bacigalupi, G.	80	1,000	100.00
Bacigalupi, G.	81	1,000	100.00
Bacigalupi, G.	661	200	20.00
Brydges, L. K.	126	200	20.00
Bruner, H. E.	133	300	30.00
Bender, N. W.	183	1,000	100.00
Bull, Geo. C.	604	100	10.00
Harry, Richard	185	500	50.00
Harry, Richard	393	50	5.00
Bloomfield, Geo.	230	50	5.00
Bloomfield, Geo.	265	50	5.00
Biers, W. H.	250	50	5.00
Biers, W. H.	258	10	1.00
Brown, Mrs. Laura	290	100	10.00
Brown, Mrs. Laura	460	200	20.00
Brown, Miss W. D.	461	134	13.40
Beetle, J. C.	473	100	10.00
Bullis, M.	754	50	5.00
Bullis, M.	763	25	2.50
Belgrano, F. N.	439	2,933	293.30
Belgrano, F. N.	460	1,550	155.00
Costa, G.	49	1,000	100.00
Costa, G.	50	1,000	100.00
Caglieri, Geo. C.	53	1,000	100.00
Caglieri, Guido E.	54	1,000	100.00
Campodonico, J B.	63	1,000	100.00
Campodonico, J. B.	64	1,000	100.00
Cassity, Mrs. K. L.	115	300	30.00
Carey, Harry	220	50	5.00
Chase, Lewis F.	246	25	2.50
Chase, Lewis F.	312	25	2.50
Chase, Lewis F.	272	50	5.00
Cattio, Battista	279	500	50.00
Campbell, Mrs. J.A.	305	100	10.00
Charlton, F.	45	50	5.00
Darling, W. F.	38	100	10.00
Devine, Geo. E.	79	100	10.00
Dahle, C. C.	111	100	10.00
Dahle, C. C.	267	100	10.00
Damon, Marshall	170	500	50.00
Dawborn, Chas.	240	1,000	100.00
Dawborn, Chas.	343	1,000	100.00
Daviner, V. S.	275	100	10.00
Dennard, Jno.	573	240	24.00
Dickie, John W.	334	150	15.00
Decker, H. H.	751	25	2.50
Decker, H. H.	777	25	2.50
Edwards, A. R.	95	500	50.00
Enos, M. L.	174	1,000	100.00
Ellzey, R. L.	301	100	10.00
Fischer, A. E.	37	100	10.00
Fodura, A.	72	1,000	100.00
Ford, Dr. C.	90	500	50.00
Foure, Emile	203	5	.50
Fugazi, S. B.	662	663	66.30
Fuller, F. P., Tr.	321	2,000	200.00
Fuller, F. P., Tr.	392	30	3.00
Fuller, F. P., Tr.	403	208	20.80
Grondona, C. F.	61	1,000	100.00
Crondona, C. F.	62	1,000	100.00
Gaugue, Geo. M.	65	500	50.00
Gauthier, E.	75	500	50.00
Gauthier, E.	426	180	18.00
Grondona, G.	82	500	50.00
Garbatti, C.	83	300	30.00
Givens, F. C.	207	200	20.00
Girard, Frk. R.	259	50	5.00
Guinasse, V. J.	281	500	50.00
Graybill, J. W.	407	1,220	122.00
Goodsell, Miss D.	649	100	10.00
Hofling, F.	105	1,000	100.00
Hoare, P. H.	119	100	10.00
Hoerter, Leontine	132	350	35.00
Huckings, Wm.	137	500	50.00
Halliday, G. E.	191	100	10.00
Hendrickson, John	324	10	1.00
Hay, Alexander	327	200	20.00
Hauser, Henry	452	200	20.00
Hefferman, Thos.	521	100	10.00
Hefferman, Thos.	528	100	10.00
Hefferman, Thos.	753	25	2.50
Hefferman, Thos.	764	275	27.50
Holmes, Mrs. H.B.	617	100	10.00
Iaccheri, G.	93	1,000	100.00
Jones, J. T.	171	200	20.00
Jones, A. A.	341	25	2.50
Jacobson, H. M.	470	10	1.00
Kingston, P. F.	58	500	50.00
Karr, Mrs. Lizzie	77	500	50.00
Kallright, E. J., Tr.	151	300	30.00
Kallright, E. J., Tr.	150	400	40.00
Kallright, E. J., Tr.	152	300	30.00
Kallright, E. J., Tr.	291	500	50.00
Kallright, E. J., Tr.	292	100	10.00
Kallright, E. J., Tr.	293	100	10.00
Kallright, E. J., Tr.	294	100	10.00
Kallright, E. J., Tr.	295	100	10.00
Kallright, E. J., Tr.	296	100	10.00
Kurtovich, Mat.	241	50	5.00
Keller, Abe	276	200	20.00
Kuns, Miss M. E.	298	100	10.00
King, J. N.	336	200	20.00
Lang, Cris	29	1,000	100.00
Love, S. K.	97	100	10.00
Lucio, A.	173	3,335	333.50
Lister, R.	187	500	50.00
Langdon, W. H.	188	100	10.00
Lane, J. L.	202	30	3.00
Ladd, Mrs. R. H.	289	100	10.00
Lyon, E. C.	331	150	15.00
Lynch, M. W.	400	35	3.50
Letoro, Emilo	435	1,000	100.00
Leonard, J. W.	625	100	10.00
Leonard, J. W.	759	15	1.50
Leonard, J. W.	760	15	1.50
Leonard, J. W.	761	13	1.30
Merrill, Mary E.	474	500	50.00
Miller, Capt. A. R.	558	60	6.00
Miller, Capt. A. R.	605	10	1.00
Mole, John	807	500	50.00
Miller, Mrs. A. E.	469	100	10.00
Miller, Mrs. Walter	18	5 000	500.00
Morgan, O. R.	33	400	40.00
Morgan, O. R.	233	100	10.00
Morgan, O. R.	234	100	10.00
Minehan, Pat'k	76	100	10.00
Motroni, A.	106	665	66.50
Mininger, Henry	118	100	10.00
Meyer, Walter	131	100	10.00
Marini, Frank	285	233 1-3	23.33
Meroler, Eugene	178	334	33.00
Mitchell, W E.	214	50	5.00
Maier, Henry	217	333	33.30
Nathan, H.	56	500	50.00
Nebas, H. F.	101	1 670	167.00
Nicholson, Mrs. J.	201	20	2.00
Nettleson, Chas. P.	253	70	7.00
Nicol, A. S.	304	75	7.50
Nicol, Jessie F.	303	25	2.50
O'Neil, Thos.	109	100	10.00
O'Neil, Thos.	192	330	33.00
Oakes, Geo. W.	441	100	10.00
Powell, A. J.	13	17 000	1700.00
Powell, A. J.	552	1 000	100.00
Powell, A. J.	553	1 000	100.00
Powell, A. J.	534	1 000	100.00
Powell, A. J.	555	1 000	100.00
Powell, A. J.	556	1 000	100.00
Powell, A. J.	557	96	9.60
Perasso, M. L.	51	500	50.00
Parker, Jas.	96	500	50.00
Powell, Mrs. A. J.	108	350	35.00
Postlewaith, H. A.	182	200	20.00
Petersen, Henry	238	100	10.00
Peacock, Jas.	239	300	30.00
Prowse, Jas.	455	300	30.00
Prowse, Chas.	445	200	20.00
Pulse, I. M.	471	10	1.00
Perrins, Geo.	527	100	10.00
Price, M. L.	585	4,750	475.00
Rose, J. B.	110	100	10.00
Raymond, Jas.	106	100	10.00
Rocca, A.	280	500	50.00
Revalk, R. E.	316	333	33.30
Reese, R. E.	422	100	10.00
Ruschdeschel, M.	752	25	2.50
Swartz, John	360	100	10.00
Swartz, John	408	200	20.00
Stuart, Capt. J. H.	457	250	25.00
Stuart, Capt. J. H.	771	50	5.00
Sutliffe, Jane	462	100	10.00
Sutliffe, Jane	463	100	10.00
Scott, A. G.	520	100	10.00
Staab, Mrs. H. G.	578	100	10.00
Staab, Mrs. H. G.	579	100	10.00
Staab, Mrs. H. G.	580	100	10.00
Staab, Mrs. H. G.	581	100	10.00
Staab, Mrs. H. G.	582	100	10.00
Smith, J. F.	628	500	50.00
Sandstrom, Chrl'te	767	80	8.00
Strobridge, E. K.	36	200	20.00
Stone, Mrs. A. E.	39	100	10.00
Schiaffino, C. B.	70	100	10.00
Schiaffino, C. B.	177	400	40.00
Stofen, Mrs. J. J.	92	500	50.00
Strowbridge, J. H.	36	11,000	1100.00
Santos, L.	199	17	1.70
Strobr'ge, Mrs.J.H.	236	1 000	100.00
Strobr'ge, Mrs.J.H.	398	100	10.00
Shrader, E. P.	263	75	7.50
Shrader, E. P.	249	25	2.50
Silveriara, M. M.	333	693	69.30
Schmidt, Fred	352	50	5.00
Triplet, C. W.	215	500	50.00
Thomas, Dr. H. G.	440	83	8.30
Thomas, Dr. H. G.	474	583	58.30
Temple, Mrs. A. B.	762	15	1.50
Undjhin, Ole	123	100	10.00
Undjhin, Ole	237	200	20.00
Van Valves, M. D.	88	1,000	100.00
Valves, Jas.	130	1,000	100.00
Ventura, Frank	159	100	10.00
Volmer, R.	198	500	50.00
Victor, M.	226	10	1.00
Valente, Jos.	286	100	10.00
Winton, Crayton	16	10 000	1000.00
Winton, Crayton	287	1,000	100.00
Winton, Crayton	317	1,000	100.00
Winton, Crayton	318	100	10.00
Wood, Nellie M	43	50	5.00
White, S. B.	66	500	50.00
White, Ed H.	67	500	50.00
Walpert, O. E.	104	350	35.00
Walter, Wm.	278	100	10.00
Walter, Wm.	242	100	10.00
Walter, Wm.	244	100	10.00
Wiley, Mrs. A. A.	252	200	20.00
Wieniawski, J. E.	297	200	20.00
Wright, E. B.	328	200	20.00
Whitton, J. F.	512	250	25.00
Weaver, Mrs. A. L.	526	100	10.00
Weaver, Mrs. A. L.	523	100	10.00
Woerman, J. W.	524	100	10.00
West, H. W.	850	25	2.50
Winters, D. W.	751	25	2.50
Wright, Mrs. A.	756	100	10.00
Zippittini, P. H.	52	500	50.00

And, in accordance with law and on order of the Board of Directors, made on the 24th day of September, 1904, so many shares of each parcel of such stock as may be necessary will be sold at public auction at the office of the Company, Room 6, No. 906 Broadway, Oakland, California, on WEDNESDAY, the 30th day of November, 1904, at the hour of 12 o'clock, noon, of such day to pay delinquent assessment thereon, together with costs of advertisement and expense of sale.

By order of the Board of Directors.
F. P. FULLER,
Secretary of the Columbian Oil Company, Room 6, No. 906 Broadway, Oakland, California.

PROBATE NOTICE.

In the Superior Court of the County of Alameda, State of California.

In the matter of the estate of Dora Wiese, deceased.

Notice of time set for proving will, etc.

Notice is hereby given that a petition for the probate of the will of Dora Wiese, deceased, and for the issuance to Frederick Straude of letters testamentary thereon has been filed in this Court, and that Monday, the 21st day of November, A. D. 1904, at 10 o'clock a. m. of said day, at the Courtroom of Department No. 4, of said Court, at the Courthouse in the City of Oakland, in said County of Alameda, has been set for the hearing of said petition and proving said will, when and where any person interested may appear and contest the same.

Dated November 10, 1904.
JOHN P. COOK, Clerk.
By A. A. ROGERS, Deputy Clerk.
ELLIOTT B DAVIS, Attorney for Petitioner, Claus Spreckels Bldg., San Francisco

CERTIFICATE OF COPARTNERSHIP.

State of California, County of Alameda—ss.

We, the undersigned, do hereby certify that we are partners transacting business in this State, at the City of Oakland, County of Alameda, under the firm name and style of "CLUB STABLES;" that the names in full of all the members of such partnership are J. Frank Mulqueeney and Bernard Hanly, and that the places of our respective residences are set opposite our respective names hereto subscribed.

In witness whereof we have hereunto set our hands, this 17th day of November, 1904.

J. FRANK MULQUEENEY, residing at 661 E Fourteenth street, Oakland Cal.
BERNARD HANLY, residing at 1227 Fifteenth avenue, Oakland, Cal.

State of California, County of Alameda,—ss.

On this 17th day of November, A. D. 1904, before me, Wm. R. Geary, a Justice of the Peace in and for the County of Alameda, duly elected and sworn personally appeared J. Frank Mulqueeney and Bernard Hanly, personally known to me to be the persons described in and whose names are subscribed to the within instrument, and they acknowledged to me that they executed the same.

IN WITNESS WHEREOF I have hereunto set my hand, at my office in the County of Alameda, State of California, the day and year in this certificate above written.

WM. R. GEARY,
Justice of the Peace of Brooklyn Township, Alameda County, Cal.

SUMMONS.

In the Superior Court of the County of Alameda, State of California.

Charles A Bailey and Charles A. Bailey, as executor of the last will and testament of Mary Jane Reno, deceased, plaintiffs vs. Rasmus Hesby, First Doe, Second Doe, Third Doe and Fourth Doe, defendants.

Action brought in the Superior Court of the County of Alameda, State of California, and the Complaint filed in the Office of the Clerk of said County of Alameda

Charles A. Shurtleff and Robert B. Gaylord, Attorneys for Plaintiffs 120 Sutter Street, San Francisco, California.

The People of the State of California send greeting to Rasmus Hesby, First Doe, Second Doe, Third Doe and Fourth Doe, defendants.

You are hereby directed to appear and answer the amended and supplemental complaint in an action entitled as above, brought against you in the Superior Court in the County of Alameda, State of California, within ten days after the service on you of this Summons—if served within this County; or within thirty days if served elsewhere.

And you are hereby notified that unless you appear and answer as above required, the said plaintiff will take judgment for any money or damages demanded in the said amended and supplemental Complaint, as arising upon contract, or they will apply to the Court for any other relief demanded in the said amended and supplemental Complaint

Given under many hand and the seal of the Superior Court of the County of Alameda, State of California, this 15th day of August, A. D. 1904.

(Seal of said Superior Court)
JOHN P. COOK, Clerk.
By A. A. ROGERS, Deputy Clerk.

PROBATE NOTICE.

In the Superior Court of the County of Alameda, State of California.

In the matter of the estate of Augusta Diefenbacher, deceased.

Notice of time set for proving will, etc., and application for letters of administration with will annexed.

Notice is hereby given that a petition for the probate of the will of Augusta Diefenbacher, deceased, and for the issuance to Charles E. Diefenbacher of letters of administration with the Will annexed, has been filed in this court, and that Monday, the 5th day of December, A. D. 1904, at 10 o'clock A. M. of said day, at the courtroom of Department No. 4 of said court, at the Court House in the City of Oakland, in the County of Alameda, has been set for the hearing of said petition, when and where any person interested may appear and contest the same, and show cause if any they have why said petition should not be granted.

Dated November 22, 1904.
JOHN P. COOK, Clerk.
By A. A. ROGERS, Deputy Clerk.
MORTIMER SMITH,
Attorney for Petitioner, 957 Broadway, Oakland, Cal.

AL. WOOD & BRO.

PAINTERS AND DECORATORS

966 BROADWAY

Bet. 9th and 10th Sts., Oakland

Paints, Oils, Glass, Varnishes, Wall Paper and Window Shades.

GOLDBERG BOWEN & CO.

Holiday Suggestions Beautiful chafing dishes, nickel pudding dishes, afternoon tea kettles, coffee pots (with alcohol lamp attachment,) salad bowls (nickel mountings.)

Monday Tuesday Wednesday

Fresh Eggs–Guaranteed doz 40

Bee Brand Ceylon Tea
reg'ly 50c 60c 80c $1
special 40 50 60 80

Pasha Blend Coffee 30
Good rich strength and flavor 2 lbs 55
reg'ly 35c lb

Salt–R. S.V. P., reg'ly 20c pkg 15

Holland Cocoa–Van Houten
reg'ly 95c lb ¼lb 20, ½lb 40, 1lb 80

Spanish Olives 20
Paragon, reg'ly 25c 14 oz bot

Catsup–Blue Label 20
Best ingredients, reg'ly 25c bot

JUST ARRIVED
LEBKUCHEN
(German Honey Cake)—Made in Nürnberg—16 varieties.

Italian Olive Oil 60
Sublime, reg'ly 70c full qt can

Petits Pois–(Peas) 15
Le Soleil, reg'ly 20c can

Pimientos Morrones 20
Spanish peppers, reg'ly 25c can doz 2.10

Preserved Stem Ginger– 30
Chy Loong, reg'ly 35c, 70c pot 55

Mackerel–12 lb kit 2.25
Choice 3X fish, formerly $2.75

Sliced Pine Apple 22½
reg'ly 25. 2lb can, Florida

Grated Pine Apple 20
reg'ly 25c 2lb can, Florida

Imported Layer Figs 25
1½lb box net weight

Lemon Extract–G B Co. 35
Double Strength, reg'ly 40c 4oz bot

Vanilla Extact–G B Co. 35
It takes just a little, reg'ly 45c 4oz bot

Creamery Butter lb 25
First rate quality, cut full weight

Macedoine–reg'ly 20c can 15
French mixed vegetables

Toilet Paper–Empire 75
reg'ly $1 doz square packages

California Wines
Stored in New York–direct delivery to your friends and relatives—appropriate present for Christmas from California.

Assorted cases — Our own bottling
No. 1—A fine assortment
One bottle each Angelica, Muscatel, Madeira, Sherry, Port, Burgundy, Riesling, Gutedel, Sauternes, P. S. Claret, Malaga, Brandy.
12 qt bottles 6.00

Brandy–California 75
For mince meat, reg'ly $1 bot $4 gal 3

Sherry–California 35
For mince meat, plum pudding sauce
reg'ly 50c bot, $1.50 gal 1.15

Whisky–Bulldog 1.00
Rye, Bourbon, 10 yrs old, reg'ly $1.25 full qt bot

Claret–V.V. Zinfandel
reg'ly doz pts $1.90 doz qts $2.90 gal 75
special 1.40 2.25 50

Scotch Whisky–King George IV.
Red Crown, reg'ly $1.25 bot 1.00

Crême de Cacao-Chouas 1.35
Delicious cocoa cordial, reg'ly $1.60 qt

Delicate Feasting
Buy from us and entertain as you should, offering your guests the finest the world provides.

Mammoth walnuts, stuffed figs, stuffed prunes, Malaga raisins, big bloater mackerel, ripe olives, Bar le Duc preserves, brandy peaches, imported cheese, pickled figs.

Bon Bons
Never so pretty, never so many

THEODORE JEROME PASSES AWAY

Theodore F. Jerome, a pioneer of California, 90 years of age, died Saturday afternoon at his residence, 1226 Broadway, after a brief illness. In spite of his advanced age he had been employed until the time of his death in the custom house of San Francisco, serving there for many years. Mr. Jerome was born in New York of an old Huguenot family in 1814. In 1849 he came to California and was a prominent figure in the early days of the State. His integrity and honorable qualities made for him many friends, who will be grieved to learn of his passing away. E. B. Jerome, his son, who died about three years ago, was for a long time deputy collector of the porta. Mr Jerome's wife died several years ago Two daughters survive him.

When frying fish apply the egg with a brush and do not waste it on the black skin of plaice, etc., if you strive after economy.

TEA

You can have it good if you want to.

Or bad if you don't take care.

In every package of Schilling's Best Tea is a booklet: How To Make Good Tea.

ALVARADO IS AWARDED BANNER BY REPUBLICANS.

Supervisor Horner is Given An Ovation in the Country Town—Speeches Made By Prominent Citizens.

ALVARADO, November 28.—A new custom, which will be a sequel in the future of national and county elections, was happily inaugurated last Saturday night, when Alvarado was presented with a handsome banner, significant of the fact that the voters of the prosperous town cast the greatest percentage of Republican ballots at the last election. A huge bonfire, suggestive of campaign times, speechmaking, music, dancing and a collation served in Odd Fellows' Hall made the night a gala one.

ALVARADO THE HOST.

Leading citizens of all the precincts of Washington Township assembled to be the guests of Alvarado. The visitors came in busses and carriages until the town was filled to overflowing. As they entered by one of the main streets they were greeted with a great banner stretched aloft, which read: "Welcome Washington Township—Eat, drink and be merry."

The people of Alvarado proved to be royal entertainers and the insignia on the banner was lived up to every minute of the evening.

OVATION TO HORNER.

The affair was largely in the nature of a rousing reception to Supervisor Fred Horner. He was given a tremendous ovation that began as he drove to the hall through the crowds which were lined up on either side of the street. He was accompanied by a large delegation from his home town, Centerville, the trip being made in a four-horse bus.

PYROTECHNICS AND PARADE.

Following a brilliant display of sky rockets, attention was centered in a parade in which the Republican banner was displayed for the first time. It proved to be an artistic creation in the national colors with the words: "Banner precinct of Washington Township." Farley Granger, the chairman of the celebration committee led the procession while F. T. Haws, J. E. Wamsley and Martin Francis carried the banner.

MASONIC HOME BAND.

Next in the parade came the Masonic Home Boys' band and then the officers and members of the Washington Township Republican Club. A formal entry was made into Odd Fellows' Hall after the principal streets had been traversed.

INTERESTING PROGRAM.

The hall was filled to standing room with ladies and gentlemen eager to hear the program that had been prepared. President Wamsley of the Washington Township Republican Club opened the ceremonies and called to the platform the officers of the club, Supervisor Horner and Deputy District Attorney Harris of Oakland.

In the opening address, Chairman Granger said:

"We have been called together to formally present Alvarado the banner offered by the Washington Township Republican Club to the precinct in the township casting the largest majority of Republican votes."

The audience and a quartet composed of B. H. Ford, E. Ellis, E. Ayers, and M. Bowman, sang the "Star Spangled Banner."

PRESENTS THE BANNER.

In presenting the banner, President Wamsley said:

"When the Washington Township Club was formed the members decided to make the organization a permanent one. This large meeting bears out the idea of permanency. As we go on it will be our aim to keep the Republicans of Washington Township better educated in Republican doctrines than they ever were before.

"In order to stimulate a generous rivalry among the various precincts of the township the arrangement was made that this banner should be given to the one giving the largest proportional vote to the Republican ticket. We are here tonight to celebrate the presentation and I trust that the affair will be pleasant all the way through.

"Our township and the entire country believed with an unfaltering trust that Roosevelt and Fairbanks would be elected but we were all more than surprised at the tremendous outpouring of confidence expressed in the Republican party. So overwhelming was the defeat of our adversaries that we do not hear a sound from them. So sound will be the confidence four years hence that even the solid South will fall into line.

PEOPLE ARE INTERESTED.

"The large attendance here tonight shows the deep interest that the people of the city take in the welfare of its government. In looking over the percentages made by the other precincts I find that they were not in it. The only reason that we did not roll up 100 per cent for Roosevelt was that a few fellows forgot and voted for Parker. But I expect that four years hence we will roll up a majority of 101 per cent (Laughter.) In the place I come from, Irvington, there are fifty-five Democrats but they will soon fade away.

"In conclusion it gives me great pleasure to place this handsome banner in your keeping."

SUPERVISOR FRED HORNER.

F. T. HAWS.

F. T. Haws of Centerville said he was glad to be able to assist in the presentation of the banner to Alvarado.

"It seems most fitting that Alvarado should have won the banner for the county seat was once located here," he said, "Alvarado polled a percentage of 88 Republican votes; Centerville came next with 77.31 and Niles with 77.24. Then came the fun. The few days following the election saw Irvington, Centerville and Decoto laying claim to the emblem. Finally Alvarado came along most unexpectedly and walked away with the prize."

RECEIVING THE BANNER.

Receiving the banner, Farley Granger said:

"Mr. Haws made the proposition to institute the banner custom but he thought that Centerville would surely walk away with the prize. (Laughter.) But the banner will look very well right here in Alvarado. In Mission San Jose they thought so strongly that they would get the banner that they had their own town hall prepared for the occasion and Niles and Centerville were all in readiness. It is a great pleasure for me to accept this banner on behalf of Alvarado where it will be well taken care of for two years at least."

After the quartet and audience had sung the "Red, White and Blue" the Masonic Home band played a selection and encore.

SUPERVISOR HORNER SPEAKS.

Supervisor Horner was given a splendid reception when he was called on to speak. In his usual felicitous manner he spoke briefly as follows:

"It gives me more than ordinary pleasure to be at the banner presentation tonight. I am glad that Alvarado got it. This emblem is significant of many things. It means that Washington Township is to be thoroughly united for the Republican party. It augurs well for the future by assuring that while the precincts of Washington Township will strive to gain the emblem they will at the same time work shoulder to shoulder for good government.

"At this time allow me to take the opportunity to thank you for the loyal support accorded me at the last election. I appreciate very much what you have done for me."

Letters of regret were received from Assemblyman Strowbridge, Congressman Knowland and Senator Mattos and William McDonald who were unable to be present.

WILL HARRIS TALKS.

Following a solo and encore by E. Ellis, Deputy District Attorney Will Harris made a pleasing address. He declared that all who had voted the Republican ticket should be proud that they did so and that those who did not should be forgiven.

Deputy Harris paid a graceful tribute to Supervisor Horner and Senator Mattos and complimented the voters of Washington Township for having assisted in their election.

"If we can always vote for men like Horner we can rest assured that our government will be well taken care of" said Harris. "As to Mattos, you all know of his splendid record in the Legislature."

Attorney Harris then reviewed the results of the recent national election, saying:

"Look over the record of the Republican party and you will see that nearly all the laws by which the United States is governed were enacted by Republican Legislatures and approved by Republican Presidents. This is one reason why the people have expressed such entire confidence in Roosevelt and Fairbanks, they know that the affairs of the government will be safely handled."

HARRIS AN ALVARADOITE.

With considerable feeling, Deputy District Attorney Harris referred to the fact that he had once lived in Alvarado and that he knew a great many people in this section.

"It gives me a great deal of pleasure to meet my old friends here tonight and to be able to renew my old acquaintances. My recollections of Washington Township are the happiest and it always pleases me to be in your midst.

"Tonight's banner presentation, bringing as it does, the leading citizens of Washington Township together, will serve to cement you in a closer bond."

Attorney Harris was heartily applauded as he concluded his remarks.

COLLATION AND DANCE.

The festivities of the evening were concluded with a collation and dance. Ralph Richmond was floor manager and his assistants were Daniel Buchanan, Tony Lee and Gustave North.

COMMITTEES IN CHARGE.

The membership of the committees having the successful affair in charge consisted of the following:

Celebration Committee—F. B. Granger, chairman; E. Ellis, Oscar North, Dr. H. E. Morrison, James Simons and Orran Emery.

Decoration Committee—A. N. Linsay, chairman; Frank Starr, E. Leale, Joseph Sunkel and E. Farley.

The officers of the Washington Township Republican Club are: President, J. E. Wamsley of Irvington; secretary, Joseph Dias, of Centerville; E. H. Stevenson, treasurer.

Executive Committee—E. T. Haws, of Centerville, chairman; Charles Evans, Niles, O. N. Hirsch, Irvington; Sol. Ehrman, Mission San Jose; Fred Myers, Decoto; George Wales, Newmark F. P. Helwig, Alvarado.

Correct Clothes for Men

To neglect your dress, is an affront to all the women you keep company with; as it implies that you do not think them worth that attention which everybody else doth.
—*Lord Chesterfield to his son.*

Please women and you please the world. One way—wear apparel with this label

Alfred Benjamin & Co
MAKERS NEW YORK

Equal to fine custom-made in all but price. The makers' guarantee, and ours, with every garment. We are Exclusive Agents in this city.

THE HUB

PORTER'S WEEKLY

The first number of Porter's Weekly, an Oakland periodical appeared Saturday. It is a twelve-page paper about the size of Collier's Weekly, and is printed on book stock. There are a number of engravings, and the matter embraces much chat on society, politics, etc., and various articles of local interest, including several strong short stories.

The showing of commercial advertising is a notable feature in this new literary venture, the editor of which is F. R. Porter, who so ably conducted Oakland Echoes for many years. Porter's Weekly is published from 954 Clay street, and, like the Argonaut and other high-class weeklies, it is ten cents a copy, or one dollar for three months.

Perhaps the best article in Porter's Weekly is the biographical sketch about the public career of the late Frank J. Moffitt. Samples of the standard Porteresque paragraphs are these:

"This organ of public opinion, recommends that the City Council shall give the Board of Works power to erect and maintain arc lights, to the number of four or six along the curbing of each block's sidewalk in the district bounded by Seventh, Fourteenth, Clay and Franklin, also San Pablo avenue, Broadway, Sixteenth and Fourteenth. Oakland's streets nights, in the main business section, should be as ablaze with light as any live Eastern city. Tourists and diurnal toilers would applaud the opportunity of promenading evenings and seeing the sights in show windows."

"The Oakland street cars on the downtown Broadway 'run' haven't killed or mangled any one yet by the franchise space between the double trackways. Room for only a lath-shaped man can be found there. On Washington street there is ample distance between the passing cars. No one whom I know would care to be jammed to a board-thickness by being caught in that Broadway trap."

UNION LEAGUE CLUB'S QUARTERS

The House Committee (W. C. Garthwaite, chairman) of the Union League Club of Alameda county, has engaged rooms for club sessions in the Realty Syndicate building next to the Oakland Central Bank. There will be a members' meeting of this foremost Republican association next Friday evening.

LITERARY NOTES.

HIGH LIVING.

A book that will be a boon to the housewife, the servant in the kitchen and the chef at the club, has just been published by Paul Elder and Company of San Francisco. It is entitled "High Living" and contains a number of tempting, delicious and wholesome recipes compiled by L. L. McLaren. A classification of these recipes is as follows: Soups, shell fish, fish, fish sauces, eggs, entrees, chicken, macaroni, rice, etc., vegetables, salads, desserts, candies, breads, cakes and punches. There is a table of weights and measures in the book, which will also prove very valuable, as well as an index in alphabetical order. Edward H. Hamilton has written a preface in his usual brilliant manner, and W. S. Wright has supplied the decorations. The book is published for the benefit of the Telegraph Hill Neighborhood Association and is on sale at Smith Brothers.

RED BOOK.

Among the contents of the December number of "The Red Book" are "Shrimp Wriggle," "Four Ciphers and a Crown," "The Behavior of the Ideal," "The Way It Happened," "A Change of Accent," "The Use of the Margin," and "Tom's Serenade." The magazine is published at 158-164 State street, Chicago.

LITERARY DIGEST.

"The Literary Digest" is an interesting and up-to-date weekly devoted to topics of the day, letters and art, science and invention, the religious world, foreign topics, etc. It is published by Funk & Wagnalls Company, 44 to 60 East Twenty-third street, New York City.

LESLIE'S MAGAZINE.

"Leslie's Magazine" for Christmas contains many charming features, prominent among which are "The Artistic Girl's Love Story," "In Elizabeth's Reign," "Christmas on Shark Shoal," "What Are We Going to Do About It?" and "The Prospector." The magazine is published at 141-147 Fifth avenue, New York City.

SMART SET.

An interesting complete novel entitled "Clavering and His Daughter," by Foxcroft Davis, is the feature of the December number of "The Smart Set." Other good stories are "After Seven Years," "The End of the Story" and "The Bracelet." The magazine is published by the Essess Publishing Company, 452 Fifth avenue, New York City.

MUSICAL LEADER.

"The Musical Leader and Concert Goer" is an illustrated weekly devoted to musical events, dramatic and literary topics. It is published in Chicago.

LESLIE'S WEEKLY.

The features of the current number of "Leslie's Weekly" are "The Personality of the President," "The Divorce Problem Again," "Horrors of the Struggle Around Liaoyang," and "Electricity and the Dentist." The magazine is published by the Judge Company, 225 Fourth avenue, New York City.

EVERYBODY'S MAGAZINE.

There are a number of attractive features in the Christmas number of "Everybody's Magazine," including, among others, a long story entitled "Hector," and other stories entitled "The Start," "Sandy's Old Woman," "Hearts and Crosses," "The Prodigal Son," and "In Memory of Hannah's Laugh." The magazine is published by the Ridgway-Thayer Company, 31 East Seventeenth street, Union Square, New York City.

YOUTH'S COMPANION.

The Thanksgiving number of "The Youth's Companion" contains a number of delightful stories, among them being "The Wheelbury Postmark," "A Late Budding Genius," "Our Boys in Gray," "All on a Winter's Day," "A Real Thanksgiving," and "A Marine Man-Trap." The Companion is published by the Perry Mason Company, Boston, Mass.

JULIUS KAHN TO LECTURE.

CONGRESSMAN JULIUS KAHN.

The Hon. Julius Kahn of San Francisco recently elected to Congress, will deliver a lecture on Tuesday evening, November 29 in the vestry rooms of the First Hebrew Congregation, Castro and Twelfth streets under the auspices of Oakland Lodge, No. 252, I. O. B. B. The subject of Mr Kahn's lecture will be, "Life in Washington." Having had experience in Congressional life, the speaker will be able to handle the subject with interest to his audience.

The meeting will be called to order by Sol. Kahn, president of the lodge.

A number of visitors from San Francisco, Grand Lodge officers, are also expected to be present. All are cordially invited.

The Order of B'nai B'rith is composed of leading Jewish citizens all over the world. Its objects are to unite all Israelites of good standing for the higher advancement of humanity and to promote social culture among their brethren. Among the principles it seeks to inculcate are the purest principles of philanthropy, honor and patriotism so that the Jew wherever he may be, will be on an equal with his fellow citizens.

Oakland lodge which is one of the leading branches of the B'nai B'rith is in a flourishing condition, having a large local membership.

Whereas

It has been called to our notice that many of our Oakland citizens are seen crossing the bay and not wearing an Overcoat, and

Whereas

We believe this to be dangerous to their health, and as setting an extremely bad example to others, and

Whereas

We feel that we should do all in our power to preserve the health of our fellow men and boys (we keep boys' overcoats, too),

Be it therefore

Resolved

That from and after this notice every man and boy in Oakland, Alameda and Berkeley are hereby requested to call and see the largest stock of Overcoats to be found in a Western State.

Prices $7.50 to $35.00

C. J. HEESEMAN
1107 to 1113 Washington

Wanted—Parties
Who are looking for Bargains in Furniture, at corner store of H. Schellhaas.

CARTER'S LITTLE LIVER PILLS.

CURE
Sick Headache and relieve all the troubles incident to a bilious state of the system, such as Dizziness, Nausea, Drowsiness, Distress after eating, Pain in the Side, &c. While their most remarkable success has been shown in curing

SICK
Headache, yet Carter's Little Liver Pills are equally valuable in Constipation, curing and preventing this annoying complaint, while they also correct all disorders of the stomach, stimulate the liver and regulate the bowels. Even if they only cured

HEAD
Ache they would be almost priceless to those who suffer from this distressing complaint; but fortunately their goodness does not end here, and those who once try them will find these little pills valuable in so many ways that they will not be willing to do without them. But after all sick head

ACHE
is the bane of so many lives that here is where we make our great boast. Our pills cure it while others do not.

Carter's Little Liver Pills are very small and very easy to take. One or two pills make a dose. They are strictly vegetable and do not gripe or purge, but by their gentle action please all who use them. In vials at 25 cents; five for $1. Sold by druggists everywhere, or sent by mail.

CARTER MEDICINE CO., New York.

Small Pill. Small Dose. Small Price.

Not a Sick Day Since.

"I was taken severely sick with kidney trouble. I tried all sorts of medicines, none of which relieved me. One day I saw an ad. of your Electric Bitters and determined to try that. After taking a few doses I felt relieved, and soon thereafter was entirely cured and have not seen a sick day since. Neighbors of mine have been cured of Rheumatism, Neuralgia, Liver and Kidney troubles and General Debility." This is what B. F. Bass of Fremont, N. C., writes. Only 50c at Osgood Bros., druggists Seventh and Broadway and Twelfth and Washington.

BULBS BULBS BULBS
Now is the time to buy your Hyacinths, Tulips, Daffodills, etc. Cut flowers fresh every day. Funeral work made up at short notice.
PIEDMONT FLORAL & SEED CO., 1217 Broadway, Phone Main 603.

Ten thousand demons gnawing away at one's vitals couldn't be much worse than the tortures of itching piles. Yet there's a cure. Doan's Ointment never fails.

My friend, look here! you know how weak and nervous your wife is, and you know that Carter's Iron Pills will relieve her, now why not be fair about it and buy her a box?